J. T. SHEWARD.
SPRING AND FIRST STREETS.

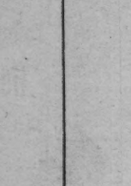

SPECIAL SALE OF FINE PARASOLS

Without doubt the best bargains ever offered in really fine goods.

500 extra fine Black Satin Canopy Top, illuminated all silk linings, $3 50; cheap at $4.
150 Black Satin Lace Trimmed Parasol, $2 50; worth $4.
300 extra fine Lace Trimmed Canopy Top, $3 50; worth $6.
75 Satin Parasols, Escurial Lace Covers, fine goods, $6 50; worth $10.
150 Satin Parasols, large size, all colors, extra cheap, only $1 25.
300 Satteen Parasols, small figure, choice goods, only $1 50. A big bargain.
Children's Fancy Parasols, 35c.

THE ABOVE ARE ALL CHOICE NEW GOODS.

Underselling Everything & Everybody

Come Early in the Day and Avoid the Rush.

THE PEOPLE'S STORE

Will give away those elegant Oil Paintings, Pictures and Art Oleographs displayed throughout their stores to its patrons to-day and each succeeding day until all are given away.

Given Away to Patrons Purchasing $6,
Given Away to Patrons Purchasing $12,
Given Away to Patrons Purchasing $20,
Given Away to Patrons Purchasing $35,

UNDER THE FOLLOWING RESTRICTIONS:

1. Purchasers will receive transfer checks with each purchase, showing the amount purchased.

2. We advise all parties to take their pictures with them. We are perfectly willing to deliver them, yet will not be responsible for damage or breakage.

3. Clerks will not be allowed to deliver pictures without a printed ticket from the cashier.

4. To avoid errors or complications all purchases must be made at one time, and picture delivered at consummation of purchase.

5. The wholesale trade are not entitled to pictures.

The pictures are on exhibition. They speak for themselves and they will grace and ornament the walls, halls and homes of patrons. With the compliments of

A. Hamburger & Sons.

PEOPLE'S STORE.

41, 43 and 45 Spring Street, Los Angeles.

HO! FOR THE BEACH.

GRAND EXCURSION AND AUCTION SALE
—OF—
54 Choice Seaside Lots 54

In the Chas. M. Stimson subdivision of the Prospect Hill Tract,

SANTA MONICA,

Wednesday, June 9th, 1886.

BEN E. WARD, AUCTIONEER.

FINE LUNCH FREE OF CHARGE.

Doh's Celebrated Brass Band Will Discourse Fine Music

TWO HOURS ON THE BEACH AFTER THE SALE.

Elegant Lots. Sublime View

Only three minutes' walk to the beach and the elegant new hotel, the Arcadia. These lots front on 80 foot avenues.

The owner, Mr. Stimson, is compelled to return to Ohio by July 1st, and has therefore ordered these lots sold without reserve to the highest bidder. The sale will commence immediately on the arrival of the train, and continue until every lot is sold, after which lunch will be served, the band will play and a go-as you-please time may be enjoyed by everybody. This programme will occupy the time until 1:30, leaving two full hours to take a dip, roll in the sand or make love to everybody's best girl but the auctioneer's. Every purchaser gets his fare refunded.

Gilt Edge Property at Your Own Figures.

Certificate of title with every lot. Sale positive.

Terms—$20 on fall of the hammer; one-third cash, one-third in six months, one-third in twelve months, at 10 per cent interest. One per cent discount for cash. Purchasers of two or more lots can have the deferred payments extended to one and two years if desired

Fare for the Round Trip, 75c.

Train leaves New Depot at 9:30 a. m. sharp.
Don't forget the day and date, Wednesday, June 9th.
For full particulars, maps, catalogues, etc., see

BEN E. WARD, Auctioneer,
Or WARD BROS., Pasadena. 31 N. Spring st.

I. X. L. HOSE

GUARANTEED THE BEST.

Harper and Reynolds Compan
48 and 50 MAIN ST.

10 2

LOS ANGELES DAILY TIMES.

VOL. IX.---NO. 152. LOS ANGELES, CALIFORNIA, SATURDAY MORNING, JUNE 5, 1886. FIVE CENTS.

LIBRARY OF THE UNIVERSITY OF CALIFORNIA.

THE WEATHER.

SIGNAL SERVICE INDICATIONS.

By Telegraph to The Times.

SAN FRANCISCO, June 4—8 p. m.—Indications for succeeding thirty-two hours: For California, continued fair weather.

LOCAL BULLETIN.

LOS ANGELES SIGNAL OFFICE, June 4—5:59 a. m. to-day the thermometer registered 50; at 12:07 p. m. 74, and at 7:07 p. m. 61 Barometer for corresponding periods, 29.59 29.51, 29.56. Maximum temperature, 78; minimum, 47.0. Weather at 7:07 p. m. cloudy. Rainfall for past 24 hours, 00.

The Times.

Office—Temple, Main and New High.

It is singular with what unanimity the people who stretch hemp in the South are colored. Probably white folks in that section do not commit any heinous crimes.

One of the large dry goods firms in Chicago has been prosecuted for not providing seats for its female clerks, as provided by law. It would be a good thing if some such prosecuting could be done here in Los Angeles.

In alluding to the fact that the car which bore Jeff Davis on his recent tour was labeled, "He was manacled for us," the Omaha Herald, remarks inappishly: "Yes, and it would have been a good thing if he had been muzzled too."

Whisky is in danger of losing its reputation as a sovereign remedy for snake-bites. It at last failed to save a little boy at Fresno. Probably the cold medical facts will show that whisky has raised more snakes than it has counteracted bites.

An item has been going the rounds of the press to the effect that a hotel is talked of in Florida, on St. Sebastian river, which with its grounds will cost $30,000,000. Since the New York Herald exposed the falsity of the glowing fables contained in the New York World's Florida edition, people are in a position to question whether there is any Sebastian river, and if so, whether there is any ground about it.

Blaine, of Maine, by his outspoken expressions on the Irish question, has enlisted the hostility of the English press, or a part of it. This shows that he hit home. If Mr. Blaine is called upon to make another Presidential campaign, he can dispense with the influence of the English press, and then be better off than he would be with its advocacy.

A circular sent out by Patrick Ford, editor of the Irish World, conveys the intelligence that the people along the coast of Galway, Mayo and Donegal are in a state of absolute destitution. "Whole communities are without food or fuel. Thousands of persons are almost in a state of nudity, numbers of young girls being thus forced to keep within doors, having been obliged to pawn the scanty clothing they had to purchase something to eat to preserve life."

As an illustration of rapid advancement in outside Los Angeles realty, a gentleman states that, last November, he was offered a tract of 17½ acres out Temple street for $2000, with an option from Saturday until Monday morning. It took him until Monday noon to make up his mind to buy it, and then he was too late, as it had already been disposed of for $3000. A few days ago the purchaser sold 10 acres from it for same trade for $7000. All this teaches that, when a man has a good bargain in hand in Los Angeles, he'd better not delay very long in closing it, as the tendency is upward.

Secretary Lamar and Commissioner Sparks are in for a keel-hauling at the hands of the Senate. There is not a question that those officers, whose functions are purely executive, perpetrated a most unprecedented and indefensible act of usurpation in issuing their order suspending the operation of the preemption laws. If, by their simple edict they can render laws operative or inoperative at will, what is the use of having a legislative branch of the Government at all? It is likely to prove a serious matter for Lamar and Sparks and may result in impeachment. A late telegram brings the information that the odious order has been rescinded.

The Santa Barbara Press is doing a good work in endeavoring to wake up the people of the Channel City to unanimity of action in the matter of helping along, by a shoulder-to-shoulder movement, the general municipal development. A high official of the Southern Pacific Company is quoted as saying that, if Santa Barbara would hold out sufficient inducements, his company would push the new road to rapid completion and build there a five hundred thousand dollar hotel and a hundred cottages, that "the company would make Santa Barbara." A *bona fide* proposition of that nature would be a good thing for Santa Barbara to catch on to. If there be any lingering trace of Rip Van Winkleism in that city by the sea, it's a good time to shake it off, and to reach out for a future of rapid growth and prosperity.

AMUSEMENTS.

Grand Opera House—*The Painter's Wife* was repeated last night, and, if possible, went more smoothly than on the opening evening. In their acting, the company has deepened the good impression already formed of their abilities. To-day the same play will be presented at the matinee and again, for the last time, this evening.

On Tuesday next M. B. Curtis in *Sam'l of Posen*.

Vienna Theater—Miss Isabel Morris opened at this place last night in Gilbert's *Pygmalion and Galatea*. Of the lady's performance in this charming play, notice has already been taken in these columns on the occasion of her recent appearance at the Opera House. The audience present last evening could hardly have proved sufficiently numerous to afford the necessary pecuniary inducement for running an opposition dramatic entertainment. The company will appear again to-night and to-morrow.

Convicted of Causing a Runaway.

A. Laumier, an elderly French gardener who resides on Sainsevain street, was tried yesterday before Justice Austin on a charge of misdemeanor. The old horticulturist was charged with having untied two young colts attached to a buggy, the property of M. T. Collins, thereby causing them to run away and smash the vehicle. Monsieur Laumier made a long statement in English that could be heard a block off, and brought the post to which the horses had been tied into the court room to prove that it was rotten and could not have held the horses, and denied that he had untied the horses (nearly but quite to the contrary. Mrs. Laumier declined a French interpreter with a cry smile because, said she, "I am Dutch, your Honor." The evidence for the prosecution was not in favor of Laumier, and the Court found him guilty of misdemeanor, setting the time of sentence for this afternoon.

Turned Grass'r.

A report of the proceedings of the Santa Barbara Horticultural Society, held this week, contains the following paragraph: Col. Otis, chief of the Los Angeles Times, being admitted as an honorary member, replied by thanking the society for expressing his pleasure at being present."

DAN'L AND GROVER

Passing Pleasant Platitudes on Paper

ABOUT FINANCE, TARIFF AND REFORM.

Manning Tenders his Resignation in the Place of Which Cleveland Gives Him a Vacation.

Associated Press Dispatches to The Times.

WASHINGTON, June 4.—The following self-explanatory correspondence is made public this evening:

WASHINGTON, May 20, 1886.—*My Dear Sir:* I have decided to place in your hands my resignation of the office which you did me the honor to ask me to accept fifteen months ago. My reasons for this decision are both public and personal. Since the partial recovery of my health has permitted me to reflect upon the demands of the public service to which I had given, perhaps too freely, all my strength, and upon the conditions of resuming my labors at your side, I have not for a moment questioned that mine be my present duty. The full recovery of my health is pronounced to be an affair of weeks; and a longer period of rest, especially during the hot months, is prescribed, or at least advised, as a prudent regimen hereafter. Compliance with this advice would not be practicable were I to resume now the general direction of the Treasury Department, even if abating something of the energy which it seemed needful to expend in the first year of my work, supervision at a distance would be more a hinderance than a help to the Active Secretary. But it is not befitting that a department of the government so difficult and so important, should be administered by a convalescent, studious of parrying its daily exactions, nor that the watchful control of its enormous influence or the direction of its official policies, even under your wise lead, should be attempted by any one concerned about husbanding his strength. The reforms in our fiscal policy which you have maintained, and which have been framed and commended in the wisdom of the legislative branch, are reforms necessary to our safety, binding in honor, obligatory in the traditions of Democracy, set down with promises in our state books. Our present tariff laws are a needless oppression, instead of an easy burden. Our currency is a chaos into which we pour from the forced purchases of one of the precious metals a mechanical increment under the coinage law, so ill judged and untimely that it hinders the opening of our mints to the natural and unlimited coinage of both metals and the free expansion of our gold and silver coin along with the growing needs of a mighty people. All our needed reforms in revenue might be collected by strictly revenue duties upon a few score of articles instead of by extravagant or prohibitory taxes nearly as many as 4000 articles. The mere machinery of the administration by its own mass and complexity breaks down and crushes out the enterprise it sustains or governs. Our paper currency than elsewhere exists might be had by a few lines of repealing and enacting legislation. Indeed, within the last three years of capable administration of the treasury and joined with the present suggestions and conduct of our foreign policy by the State Department. Under the operation of the currency laws and tariff laws now in force, which you and the Forty-ninth Congress were elected by the people to repeal and reform, the burdened industries of our country, are plunging headlong along a miry road toward forseen dangers. We talk of arbitrating our respective share of disaster, instead of knocking off our self-imposed fetters and releasing general prosperity. This is not in my deliberate jud. ment, a time when the President can delay to provide for, or afford to dispense with, an annual as well as titular head of the Treasury Department. The fiscal policy of the Federal Government in respect to all forms of taxation so pervasive, and a currency which is universal, cannot fail of being the chief factor in the national and individual well-being. Your duty, to which you have addressed yourself with such clear and unflinching purpose, the duty of Congress to amend its ways, and the laws which may yet be enacted for the guidance of the Treasury Department, will require that your full strength in their administration by an officer capable of full efficiency and unwearied circumspection.

Permit me, therefore, without hesitation to accept my temporary disability as a summons to stand aside and make way for one immediately capable of fulfilling every requirement of the public service.

Very respectfully yours,
DANIEL MANNING.

To the President.

EXECUTIVE MANSION, WASHINGTON, June 1, 1886.—*My Dear Mr. Manning:* I have received your letter in which your resignation is tendered as Secretary of the Treasury. The sentiments therein contained are entirely in keeping with the devotion to public duty and loyalty to the Government which have characterized your relations to the present administration. I am not surprised, though much distressed, by the concern which you evince for the correction of abuses and the inauguration of the reforms to which in your letter you allude, and which have been so often topics of our anxious consultations. I have hoped that the day was not far distant when the party to which we belong, influenced largely by faith and confidence in you and in the wisdom of your views, would be intrusted with the management of affairs, and led to more harmonious action upon the important questions with which you have had to deal. In considering your proposed resignation, I should be strongly inclined by my personal regard and the interest of your services to the country to beg you to, at once and entirely, abandon your inclination to relinquish your part of the arduous duty, but I am convinced that I should not do this act that in all I suggest and ask, I should have much at heart your welfare and safety. You have passed your resignation in my hands. My responsibility here beg me, and I know that the responsibility will be met and the wishes of the people of the land fully answered when I ask you to postpone for awhile any insistence upon the acceptance of your resignation, and that your final conclusion, thereon may be delayed until the effects of continued rest and freedom from official care upon your condition may be fully tested. I, therefore, earnestly request you to accept leave of absence until the first day of October next, when, if you desire it, the question of your resignation may be resumed, with perhaps better means of judging the facts and probabilities which should be considered in its determination. Hoping that you will consent to this suggestion, and trusting that your encouraging progress toward restoration to health may continue, I am faithfully your friend.

GROVER CLEVELAND.

To Hon. Dan'l. Manning, Secretary of the Treasury.

Secretary Manning has accepted the President's suggestion, and will allow his resignation to lie over until his return of absence will have expired. Assistant Secretary Fairchild has been requested to continue to act as Secretary until that time, and has consented to do so. Secretary and Mrs. Manning, accompanied by Mr. Joseph W. Miller, Commissioner of Internal Revenue, and Mrs. Miller, will leave Washington to-morrow afternoon for Hot Springs, Virginia.

The Latonia Races.

Latonia, Ky., June 4.—Weather lovely, track fair, attendance good.

One mile—Hottentot won; Jhill second; Eager third. Time 1:48.

One and one-eighth miles—Leman won; Waukesha second; Kansas third Time 1:59.

Three-quarters of a mile—Revenge won; Fedora Third second; Lead third Time 1:20. Dynamite, who also ran, fell on the far turn and was killed. Scott, the jockey, was not seriously hurt.

Five-eighths of a mile—Knobby won by one and a half lengths; Dunnybrook second; Linda Payne third. Time, 1:05

Ripple stakes for 3-year-olds, one and a fourth miles—Starters, Boaz, Master Pierce, Longslipper and Lady Longfellow. Longslipper led to the post turn, where Boaz took the lead and was two lengths in front at the half. On the far turn Murphy gave Master Pierce his head, and, quickly closing with Boaz, he was first under the wire by four lengths; Boaz second; Longslipper third. Time, 2:15.

Ten Thousand Dollars Stolen.

Cincinnati, O., June 4.—The Van Wert, O., National Bank received yesterday by the United States Express, from the Union National Bank, of this city, a package purporting to contain $10,000, but when opened it was found to be filled with cotton, pasteboard and railroad advertising bills. The package should have reached Van Wert on Wednesday. The delay of twenty-four hours in transit is not yet explained, but will doubtless give a clue to the robber.

Shot in a Quarrel.

Poonville, Ind., June 4—J. ho S. Gentry, while under the influence of liquor, got into an altercation with Dr. Agee yesterday afternoon and shot Gentry's throat. Agee died in five minutes.

JENNINGS,

The Ubiquitous, Makes his Daily Report about Cleveland.

Deer Park, Md., June 4.—The President has expressed himself to the effect that he is delighted with his visit here. The President and Mrs. Cleveland rose at about 9 o'clock. Shortly after the President, unaccompanied, strolled along the paths back of the cottage. At 10 o'clock breakfast was served. During the meal, Senator Henry G. Davis called at the cottage, and remained an hour. Subsequently the President took the fresh air on the porch. He was barebacked and wore slippers. He had been meditatively pacing up and down the porch, with his hands behind him, but a short while when Mrs. Cleveland appeared and walked by his side. She was dressed in a white morning wrapper, and had a light shawl of the same color thrown over her shoulders. A little later on the seated herself in a rocking chair, the President taking his place beside her. About 2 p. m., the President and his wife went on to Senator Davis' cottage to luncheon. There were no guests, the only participants being President and Mrs. Cleveland and the Senator's family. The discussion of the repast occupied about an hour, at the expiration of which the President and his wife returned to their cottage to dress for a drive. These regular drives will be a feature of their sojourn here.

The Wedding Cards.

Washington June J.—About a thousand cards, announcing the marriage of the President, were sent out from the White House to-day by mail, messengers and otherwise. The cards are exceedingly plain and simple and are engraved in heavy lines on full sheets of the finest note paper. They are as follows:

MR. GROVER CLEVELAND,
MISS FRANCES FOLSOM,
Married,
on Wednesday, June 2, 1886,
Executive Mansion, Washington, D. C.

These announcements were sent to members of the Cabinet, Justices of the Supreme Court, Senators and Representatives in Congress, the Diplomatic Corps, the Lieutenant General of the Army, Admiral of the Navy, and other officers in Washington and to personal friends of the President and Mrs. Cleveland in Albany and Buffalo.

SAN FRANCISCO.

The Charter Election Plan Probably Defeated.

San Francisco, June 4.—The Board of Election Commissioners met this afternoon to consider the resolution adopted by the Board of Supervisors requesting them to call an election of fifteen freeholders to frame a new charter. Mayor Bartlett presided. City and County Attorney Love moved that the Secretary be instructed to notify the Board of Supervisors that it was the judgment of the Commissioners that it is not necessary to call a special charter election, and that the whole matter be indefinitely postponed. This motion was carried and the Board adjourned. This action postpones the prospect of a new charter until the question of issuing a proclamation for a general election comes up, and probably defeats it altogether.

Two Breweries Seized.

The Lyons brewery, owned by Leopold Pellonzy, and the New York brewery, owned by Behnken & Weigle, both at Haywards, Alameda county, were seized by revenue officers to-day, on charge of selling out more than the amount on the government books, and of stamping barrels with stamps already used.

A Cattle Company Incorporated.

The Arizona Land and Cattle Company was incorporated yesterday by R. H. Noon, C. M. Seeley, S. F. Thorn, C. L. McCoy and J. M. Allen. The capital stock is $500,000, divided into 100,000 shares.

Disorderly on Strikes and Boycotts.

Pittsburg, June 4.—In an interview on the results of the Cleveland convention, Powderly stated that everything he asked was granted. Said he: "We had no law to limit the indiscriminate use of the boycott, the enforcing into of ill-advised strikes. Now we have given to the Executive Committee or Board the power to intervene and ascertain the cause and effect of these moves before we sanction them. We reserve power to strike and boycott, because instances may arise when both are imperative, but they are a last resort and only to be adopted in extreme cases. There was no necessity of such strikes as the late outbreak in the south west.

The Maxwell Trial.

St. Louis, June 4.—At 9:30 to-night, Mr. Clover concluded the closing speech for the State in the Maxwell case, and a few minutes later the jury retired. At 11:15 Judge Wood appointed a bailiff Sheriff to the jury room to ascertain if the jury had agreed upon a verdict. On the return of the Deputy he whispered a few words to the Judge, whereupon the latter adjourned court until to-morrow morning. The fact that the jury were out nearly two hours without finding a verdict leads many to the belief they will fail to agree.

The Passenger Rate War.

Chicago, June 4.—As a result of the passenger war between the Rock Island, St. Paul and Northwestern, Atchison, Wilson, of the Chicago, St. Louis and Missouri River Passenger Association, issued a circular to-day authorizing the use of the cut rates, $7 to Kansas City and $12 to Denver, from Chicago to Council Bluffs, as a basis for constructing rates from Chicago to points beyond Omaha. Where the totals so obtained are lower than the prevailing rates through Kansas City and other Missouri River points, their use by such routes for through tickets from Chicago is authorized. This circular principally affects rates to points in Colorado, Utah and California.

To Test its Legality.

Salt Lake, U. T., June 4.—T. C. Halley has brought suit against D Webb and H. C. Wallace, Register and Receiver of the Land Office here, to compel them to ignore the recent order of Commissioner Sparks forbidding them to receive filings on desert-land and under the timber-culture law. He claims that the order is contrary to laws still in force. The suitors ask a mandamus from the Supreme Court of the Territory to compel the Register and Receiver to receive the filing according to law. Other suits of the same nature, with damages, are threatened.

The Death Penalty.

Lebanon, Tenn., June 4.—Jim Baxter (colored) was hanged this morning for killing an aged woman named Lane, last September, for the purpose of robbery.

New Orleans, June 4.—A special from Opelousas, La., to the Times Democrat says: Alfred Taylor, (colored) aged 22, was hanged here this afternoon for assaulting a white woman in February last. He protested his innocence to the last.

A Town Inundated.

El Paso, Tex., June 4—J. C. Smith of this city has just returned from the town of Chamberino in New Mexico fifteen miles above here on the Rio Grande, and reports that the river is pouring through the streets and is seven feet deep on its streets. Thirty houses were destroyed. People only escaped with their lives.

Base Ball.

Washington, June 4—Nationals 1, Detroits 1, thirteen innings.

New York, June 4.—New York 10, Kansas City 2.

Philadelphia, June 4.—St. Louis 1, Philadelphia 2.

Died from a Snake Bite.

Fresno, Cal., June 4.—Olande, the nine-year-old son of Mrs. L. Coughell, of this city, was bitten in the foot by a rattlesnake, yesterday morning, in the foothills where he was visiting, and died in about three hours. Whisky was administered without avail.

Reaplied by Nicaragua.

Colusa, Cal., June 4.—A dispatch was received last night from Governor Stoneman, from the Yosemite, by the attorney of DeWitt, who was to be angel here to-day, granting the condemned man ten days' respite.

WASHINGTON.

The Late Land Office Order Rescinded.

MEN-OF-WAR TO GO TO PORTLAND, ME.

The Senate Passes the Bill to Indemnify the Chinese Sufferers by the Wyoming Riots.

Associated Press Dispatches to the Times.

WASHINGTON, June 4.—A circular issued from the Department of the General Land Office to-day, signed by the Commissioner and approved by the Secretary of the Interior, revokes the order issued to registers and receivers on June 2, directing them to receive no filings or new applications for entries under the pre-emption, timber culture and desert-claim laws until August 1, 1886, there being a question as to the legality of the order. The order was issued owing to the unusual number of entries being made in anticipation of a repeal of the laws.

Credit due John Sherman.

A friend of Senator Fair was congratulating him upon the fact that the Senate had passed his (Fair's) Chinese Restriction bill, when the Senator said: "It is true that I was exceedingly anxious for the passage of the measure and did all I could to bring about a successful result, but don't forget Senator John Sherman. In my judgment the people of the Pacific Coast cannot overestimate the service rendered them by the Ohio Senator in the passage of this bill. He contributed invaluable aid."

A Postmaster for a Prison.

John McComb, Jr., has been appointed postmaster at the State's Prison in Sacramento county, Cal.

Ordered Released.

Washington, June 4.—Acting Secretary Fairchild to-day telegraphed as follows to the Collector of Customs at Key West, Fla., in regard to the seizure of the Spanish vessels Pico and Isabella, for alleged violation of the customs laws:

"Release the Spanish schooners Pico and Isabella, unless forfeited under section 4377, and release cargo unless forfeited under section 4377 Revised Statutes. Fishing in the waters of the United States does not entail forfeiture of a foreign vessel."

A Fleet ordered to Portland, Me.—The Secretary of the Navy says that the vessels of the North Atlantic squadron have been under orders for several days to prepare for sea. They will go shortly as a squad and report for further orders at Portland, Me. They will visit the fisheries under instructions from the department, and it is hoped that they will help to allay rather than increase existing antagonism.

51st Congress—First Session.

Senate.

Washington, June 4.—In the Senate Mr. Ingalls offered a resolution, which, on objection of Mr. Beck, went over till to-morrow, calling on the Secretary of the Interior to inform the Senate whether a certain circular had been issued by the Commissioner of the General Land Office with the approval of the Secretary of the Interior. The resolution recites in full the recent circular to registers and receivers of land offices, stating that no new applications for entry under the preemption, timber-culture or desert-land acts be received pending legislation by Congress to repeal the acts. The resolution then proceeds to direct the Secretary of the Interior to inform the Senate by what act it was claimed in Congress had delegated to the Commissioner of the General Land Office or to the Secretary of the Interior or to those officers jointly the power to suspend by executive order the operation throughout the United States of the pre-emption, timber-culture and desert-land acts, and to deny to citizens of the United States their rights under said acts.

The Chinese indemnity bill was placed before the Senate, and Mr. Cockrell took the floor. He argued strongly against the bill. The basis on which the Secretary of State and the President have recommended the claims covered by this bill, was solely that of pity for the Chinaman, and not because there was the slightest legal or other obligation existing in the premises.

At the conclusion of Mr. Cockrell's speech the bill was brought to a vote and passed—yeas, 30; nays, 10.

The Senators voting in the negative were: Messrs. Beck, Berry, Cockrell, Colquitt, George, Harris, Maxey, Mitchell of Oregon, and Vest.

The bill authorizes the President to ascertain the actual losses sustained by Chinamen by the riot at Rock Springs, Wyoming, September 1885, and to pay such losses. The amount appropriated by the bill for that purpose is $150,000.

Apaches Still Raiding.

Tombstone, A. T., June 4.—News is received here that the Apaches raided Hay Superintendent of schools for the year from July 1st.

On motion the acceptance of plans was deferred until Tuesday night, and the Board adjourned until that date.

A Serious Jury.

Biella, the six year-old son of Mrs. Bumiller, who resides on Olive street, fell down a flight of stairs last Thursday morning. She was dead fully bruised, and remained unconscious until 7 o'clock in the evening. Dr Widney was called, and did all in his power for the little sufferer, but treatment was very difficult, as the exact nature of the injuries could not be ascertained. After recovering consciousness the child remained without the power of speech.

M. H. DE YOUNG.

The Chronicle Man's Impressions of Los Angeles.

As already noted by the Times, M. H. de Young, editor and proprietor of the San Francisco Chronicle, is taking in the beauties of this southern country, accompanied by his wife. Since their arrival, the middle of the week, Mr. and Mrs. de Young have been enjoying a whirl of pleasurable sight-seeing. They start this morning for Riverside, where they will pass the day. It is probable that they will return this evening and put in to-morrow in an inspection of the rich Santa Ana valley and the port of San Pedro, going north by Monday noon's train.

A Times reporter found Mr. de Young at the Pico, yesterday afternoon, on the eve of another drive through the suburbs. A short, heavily-built but agile man in the thirties, his physique bespoke unusual vitality and his face the tireless energy which has accomplished in a few years such remarkable results for himself and his paper.

To the reporter's —?—?—? Mr. de Young said: "Yes, this is my first sight of Los Angeles in a good while, and the only real visit I ever made it. They have been at me for a long time to take a tour of the southern part of the State, but I have been so busy that the visit has been hitherto neglected. But the other day I made up my mind to come down anyhow and pass a week seeing the country. Our business manager has been telegraphing me to come home and close up some transactions, but they'll have to wait, for this week shall not be infringed upon.

"I have not been here since 1880. I came down then on the train when the connecting link between this city and San Francisco was laid, and got a peep at the town for a day or two. I am astonished at the growth and progress your place has made since then. It is fast putting on city habits and appearances. Its street-cars, its handsome business blocks, its fine residences upon your hills, the life on the streets—all are surprising. You need some fine public buildings to give the city a metropolitan air. Yes, I have been told that some are to be erected where that schoolhouse is. That will be a great addition. There is evidently a great deal of enterprise here. Is that electric road a *bona fide* thing? I had supposed it was a real-estate scheme.

"We took a drive, yesterday, through that superb San Gabriel valley. It is a wonderful country, and has wonderful possibilities before it. That Pasadena is becoming a fine town—you'll have to look out or she'll be a rival, one of these days."

"What do you think of the proposition to divide the State, Mr. De Young?"

"Bosh! It's a very foolish idea. What do you want—more taxes? What are you going to get out of it except some more offices? At present you have to pay only a small portion of the expense of running the State government, but then you would have to pay it all—and you would find it a pretty heavy load. Besides, if you cut off the northern portion of the State, you would find you were not quite so big as you feel. California is a great State, and is understood as a whole in the East. When we speak of the great resources of California, the imports, the crops, the fruits, the mines, we mean the whole State. You would rank a mighty small without the big north end of the State."

Here Mr. De Young's carriage arrived, and with a smiling remark that he reckoned he'd have to cure down here to start a newspaper, he was off.

Prohibition Meeting.

A Temperance Address by a Candidate for a State Office.

Prof. F. E. Kelloog of Goleta, Prohibition candidate for Secretary of State, addressed a number of Prohibitionists, at Good Templars' Hall, last evening. He opened by stating some of the arguments which are used by the non-Prohibitionists in favor of the free-liquor traffic, and read a letter from a German who objected to voting for prohibition, because that would force men to do the work now performed by females, and would prevent them from spending their wages in saloons. The speaker then quoted arguments for his own side of the question. He said that there are only two parties in politics to-day—the Republican and Democratic wings of the great whisky party and the Prohibition party. That neither of the old organizations can now control the Prohibition issue because both have espoused the whisky interest, and that, if any political party is to succeed, it must avoid having no heart in it and their support of it would be useless.

The speaker thought that it became then the duty of every voter to cast his ballot against the liquor traffic, which he stigmatized as the root of all our troubles, both State and national. Mr. Kellogg said that the voter who votes for the old whisky parties is accountable for a share in every crime, every murder, every atrocity that occurs under the administration which sanctions the monstrous traffic.

A new set of officers was elected for the next six months and resulted as follows: J. H. Blanchard, President; C. C. Dunn, Vice President; W. D. Gould, Secretary, and E. K. Green, Treasurer.

The elective officers, with Rev. C. W. Terry and J. H. Rush, were appointed an Executive Committee to organize and advance the temperance work.

A Glaring Evil.

The Saturnalian Cyprians—Why Should It Be Thusly?

Chief Davis says he has no power to make the lewd women of New High street close their doors and windows. They are licensed cigar dealers, every one of them; licensed by the city at the rate of a dollar a month, to display half a hundred cigars in a box and two packs of cigarettes, which they never expect to sell and never do sell. Because of their respectable position as retail tobacco dealers, they can leave their doors and windows open to the gaze of public, as much as they please, with their suggestive selves as tobacco signs in the middle. The time was, and not so long ago, when they had to keep their windows and doors closed; when soliciting was punishable. Then they were occasionally run in and fined when they got too frisky. But it seems that the more ordinances are passed, the more legislation affecting them is enacted, the more powerful the police become in preventing the evil from getting too glaring. The police say that by a license to deal in tobacco should be granted single women, except upon the favorable recommendation of the Commissioners. If such were the case, cyprians would be denied that privilege and their doors and windows could be closed. It is time that something that is something were done.

WANT THE SPOTTER.

How a Fresh A. and P. Official Got Himself Disliked.

Barstow, Cal., June 3.—*To the Editor of the Times*—Sir: We, the citizens of Barstow, would respectfully ask you to publish in your worthy paper the following: We wish to state that a reward of $50 will be given to the spotter Taylor, of the California Southern Railroad, who came so near killing Mr. Gould at Barstow some days since. If he will come to Barstow the reward will be paid to him by applying to the citizens of Barstow.

By the Citizens.

[The inwardness of this yearning for the society of Mr. Taylor is as follows: Wm. Taylor is a "spotter" who has caused the discharge of a good many railroaders recently; some for good cause, and some, it is claimed, unjustly and through personal spite. Last Sunday night, Taylor was sitting in one of the cars at Barstow, when the night-watchman entered for a drink of water. Taylor abusingly ordered him out. The watchman said he was going to get his drink. Taylor then drew a revolver and was going to shoot him. The railroaders around the station were pretty hot, and thirty determined men poured into the car. Taylor was relieved of two revolvers and a huge knife, and then the crowd looked for a rope wherewith to hang him. The fellow appealed to Conductor Sam Tuttle, who just then appeared upon the scene. Sam quieted the mob and smuggled Taylor away. Taylor will be examined next week on a charge of attempting to murder the night-watchman. Had it not been for Tuttle's coolness, Taylor would probably now be spotting in a warmer climate than even the Mojave.—Rep. Times.]

FIRE BUGS.

A Handsome Reward for Their Conviction.

The Board of Fire Underwriters of San Francisco, are offering a reward of $500 for the arrest within six months, and the conviction of the parties, who, on the 14th of May, fired the frame building containing a stock of general merchandise, the property of Peter Allen, at San Gabriel.

A Harsh Teacher.

An irate and indignant paterfamilias called upon Deputy District Attorney Joy yesterday morning. He was accompanied by his eight-year old daughter, whose arm was black and blue. This the father said, was the result of a "schoolmarm's" chastisem nt of the child on Thursday. The Deputy District Attorney advised the father to make a complaint to the City Superintendent of Schools about the matter. Names are suppressed for the present.

FOREIGN.

Blaine's Home Rule Speech has the Effect

OF TWISTING THE BRITISH LION'S TAIL.

Scotland in Favor of Home Government—A Missing Man—The Cholera at Florence and Venice.

Associated Press Dispatches to The Times.

London, June 4.—Lord Salisbury in the House of Lords this afternoon severely criticised Mr. Blaine for his Portland speech, and John Morley, Chief Secretary for Ireland, because of his attack on the same utterances attributed to the Marquis which Mr. Blaine denounced. Lord Salisbury said that he must denounce the language used by Mr. Blaine, "who is canvassing for the exalted position of the Presidency of the United States." He complained that Mr. Blaine misquoted him in reference to his utterances respecting Irish immigration, and concluded: "It used to be admitted that assisting people to emigrate from a country where employment is scarce and wages low to another country where they can improve their condition, was doing a beneficent act. There was nothing in my suggestion approaching insult to the Irish people. I do not mind Mr. Blaine abusing me if that will improve his prospects, but I do hope that in future he will quote me correctly."

Referring to that portion of Mr. Morley's speech last evening in the House of Commons, which contained the statement that Lord Salisbury advocated twenty years of coercion in Ireland," his lordship said that he must demur to Mr. Morley's quotation. He had never said that he favored twenty years of coercion in Ireland. The object of his speech was to show that the application of the word coercion to the measures which his Government had recommended for Ireland was unsuitable and improper Coercion meant legislation restraining liberty, and directed against political disaffection. He had never recommended legislation in either direction He desired to legislate in the direction of liberty, and to defend the innocent among the population of Ireland against the unlawful acts of criminal societies. That had never, until now, been called coercion.

The Earl of Kimberly, Colonial Secretary, replied to Lord Salisbury, and said that he thought the language used by the Marquis was justly capable of the construction put upon it by both Mr. Blaine and Mr. Morley.

Gladstone explains his position.

Mr. Gladstone, replying to a letter from Mr. Bolton, Liberal member for North St. Pancras, writes as follows:

"I hold it to be indisputable, indeed, elementary, that voting on the second reading of the Home Rule bill affirms only the principle of the establishment of an Irish legislative body to transact business concerning purely Irish affairs as distinct from imperial affairs. The government consider and hold themselves free to accept any proposals which may be submitted to them previous to the autumn session consistent with the five main conditions which they consider essential to the solution of the question, including Irish representation without any reduction, to take part in the discussion and settlement of imperial business. The government are not only at liberty, but they are in duty bound to consider any such amendments."

A Missing Man.

The agent of the Associated Press, interviewed Mr. Nourse, father of Frederick Russell Nourse, Treasurer of the Oregon Improvement and Navigation Company, who mysteriously disappeared on the night of March 1st, last, as he was about to start for Liverpool to take a position with the firm. Mr. Nourse said he still knows nothing of the missing man's whereabouts, and does no believe he has been found either dead or alive.

Evidently Afraid of Blaine.

London, June 4.—The Fall Mall Gazette, commenting on Blaine's correction of the report of his political speech, says: "It is quite in accordance with Blaine's character to hurl insults and then retract them. Blaine is a public man whose support is almost a discredit. He is now posing to gain a new nomination of the Republican party to the presidency. If he succeeds it is pretty safe to say that America will repeat the rebuff it gave him two years ago."

Scotland Wants Home Rule.

Glasgow, June 4.—The Highland Reform League, at a meeting last night, adopted resolutions favoring home rule for Scotland and the establishment of a separate local legislature.

Cholera at Venice and Florence.

Rome, June 4.—At Venice to day there were reported thirty-two new cases of cholera and twenty-one deaths. Two cases were reported at Florence.

A Siege on Buena Vista.

There was war between France and Mexico yesterday morning on Buena Vista street, between Virgin and High. A native of France had rented a house and moved in a carload of furniture. When he came back with the balance he found his stuff on the sidewalk, with the door barricaded and an enemy in the fort. He called Officer Houston to the rescue, who rang out a fine call for a posse for a parley. The enemy was found to be a Mexican senhora, armed with an ax, who said that she was in charge of the fortor die. Houston then decided to remain neutral, and the besieging party went to look for a warrant.

The Belmont.

The transformed Ellis Villa College is to be opened as a hotel on the 17th inst. It has been dubbed "The Belmont." M. E. Clark is the

LOS ANGELES DAILY TIMES.

PUBLISHED EVERY DAY EXCEPT MONDAY,

BY THE TIMES-MIRROR COMPANY

H. G. OTIS, President and General Manager.
ALBERT MCFARLAND, Vice Pres't, Treas. and Business Manager.
WM. A. SPALDING, Secretary.

Office: Temple, Main and New High Sts. (Principal entrance, 9 Temple st.

TERMS OF SUBSCRIPTION:

BY MAIL POST PAID.

One copy, one year $7 50
One copy, six months 4 00
One copy, three months 2 00

PAYABLE INVARIABLY IN ADVANCE.

Delivered by Carrier at 20 cents per week, or 85 cents per month.

WEEKLY EDITION (THE MIRROR).

One copy (8 pages), one year.......... $2 00
One copy, six months.......... 1 00

INVARIABLY IN ADVANCE.

SUBSCRIBERS, when writing to have the address of their paper changed, should also state the former address.

CORRESPONDENCE solicited from all quarters. Timely local topics and news given the preference. Use one side of the sheet only, write plainly, and send real name for the private information of the Editor.

THE "TIMES" IN SAN FRANCISCO.

The TIMES may hereafter be found on sale at the Palace Hotel News Company's stand, Palace Hotel, San Francisco.

Entered at the Los Angeles Postoffice as second class matter.

The Times.

ENLARGED SHEET

SATURDAY, JUNE 5, 1886.

Cable Roads.

The telegraph brought a brief account, a few days ago, of the consolidation of the several cable railway companies of San Francisco. This has an important bearing on all of the cable roads of the country, quieting title, so to speak, to the numerous conflicting patent rights under which they have been operated hitherto. The history of the several patent rights is briefly told by the San Francisco Bulletin as follows:

"The cable railway system was originally patented in 1873 by A. S Hallidie. The first cable railway constructed was that on Clay street. In 1875, owing to several improvements in Mr. Hallidie's patents having taken place, a corporation was organized to purchase and protect them. It was called the Traction Railway Company, and in it the inventor of the system held a considerable interest. In 1877, owing to still further encroachments on the rights of the patent-holders, suits were instituted and judgments obtained against the Geary Street and Sutter Street Cable Companies. Then another corporation was formed, which succeeded to all the rights of the Traction Railway Company, and was incorporated under the title of the Cable Railway Company. In 1883 the Market Street Cable Company was organized and became the possessor of various independent patents, including that of Henry Root. This was the last company formed with patent rights, and owing to the number of patents existing, and their great similarity to each other, numerous expensive lawsuits were developed. This, of course, seriously hampered the construction of new cable roads, as corporations about to build were slow to purchase the patent rights from either company, fearing to become involved in a costly legal suit with the one whose patent they had not bought. To end all this is the object of the new incorporation. It is expected that the formation of the new company will give a great impetus to the construction of cable roads throughout the country."

The newly organized Pacific Cable Railway company has a capital stock of $2,000,000, divided into 20,000 shares. The directors are: Leland Stanford, A. S. Hallidie, Charles F. Crocker, F. F. Low, James Moffitt and J. L. Wilcutt.

Mr. Brown, Superintendent of Construction for the Los Angeles cable roads, who returned from San Francisco yesterday, says the consolidation of the heretofore conflicting cable interests has been a great benefit to the Pacific Construction Company, which will continue to operate as licensees of the Pacific Cable Railway Company.

The cable railway is the coming street road of the country, subject, probably, to certain modifications as to electricity for a motor instead of steam. Any movement which tends to facilitate the construction of cable roads is to be hailed with satisfaction.

THE country may expect to hear from Herr Most again as soon as he gets loose from the grip of the law. He is one of those dull brained fellows that experience don't teach anything, and who is so utterly unable to understand anything of the spirit of our republican institutions, that in the face of the just discipline he is receiving, he is ready to declare himself for further outrage and crime as soon as he shall be set at liberty. He is a beautiful interpreter of law, and claims that whatever outrage he may hereafter be guilty of in the name of liberty, he cannot be punished for, as constitutional law forbids a person being twice punished for the same offence. It is well that the doughty Anarchist will have leisure to think this matter over in the quiet of his prison cell, and he may possibly be able to see clear enough to discover that, while the crime which he proposes to commit after he gets out of prison may be of the same nature as that for which he is imprisoned, it is distinctively a different offence. As says the Washington Star: "There is only one continuing offence which occurs to mind at the moment, of which the Anarchist leader has been persistently guilty. That is the offence of existence. It is a serious wrong to the community that suffers from it; but, in the present state of the law, there does not appear to be any way of punishing it till the example of the Chicago grand jury becomes a recognized precedent.

THE latest factor in the problem of cheapening and reducing the labor of housekeeping in large cities as well as the furnishing of power comes in the form of the distribution of steam and hot water to consumers. At a meeting of the Board of Supervisors of San Francisco, a few days ago, the petition of P. T. Dickinson, David McKay and W. W. Spaulding for a franchise to lay pipes underground throughout the city for the purpose of furnishing steam and hot water to houses came up for discussion. P. T. Dickinson appeared before the board and spoke for some time on the project. In the East, he said, steam was now conveyed nine miles through underground pipes with a loss of only 7 per cent. in power. Nearly all kinds of domestic cooking can be done by the power furnished from the pipes when there are only two pounds pressure of steam. Nearly all food is also cooked much quicker than by the present method. Pipes are now being laid in Chicago. The cooking expenses of a small family will be reduced fully one-half by the new system. Power will be furnished from the pipes for all purposes.

IT makes us realize what a big country this is when Eastern papers come to us, day by day, bringing us tidings that a week or two ago were flashed to us over the wires that extend across the continent. It's a mighty big farm that Uncle Sam can lay claim to.

AMONG her many charming climatic attractions Pennsylvania boasts of an able snow storm on the 27th of May. Go and be snowed up with the country.

NEIGHBORHOOD NEWS.

SIERRA MADRE.

TALK OF A NEW ROAD, A LIBRARY BUILDING, AND A CHANGE OF NAME

Correspondence of the Times.]

SIERRA MADRE, June 3.—A meeting of the citizens of this place was held at the school-house, Tuesday, June 1st. Mr. Wilson was elected chairman and Dr. Gresham secretary. Mr. Wilson made a short opening address, and then proceeded to state the objects for which the meeting was called. First was a petition to the County Supervisors, praying for a new road district, which was signed by nearly, if not all, the gentlemen present. The second object of the meeting was the proposition to erect a proper building for a library, reading-room, and public hall. This matter was discussed at considerable length, and referred to a committee of five persons to take under advisement and put into practical shape. The next proposition was to put up signboards at proper places, for directing travelers to this place without confounding it with Sierra Madre Villa

This last proposition led to quite a spirited discussion as to the advisability of changing the name of this place to Santa Anita. A vote being taken, a majority of those present were in favor of the change of name. A committee was appointed to confer with Mr. Baldwin and see if there were any objections from that quarter, after which the meeting adjourned subject to call of said committee.

Foggy nights and cool days.

Letters from Mrs. C. E. Cook, who left here for her old home in Auburn, Maine, after an absence of eight years, state that she arrived safely, but not very sound, on the 21st of May.

The latest victim of the "un-American" boy-cott in this burg, is W. S. Andrews. The boy was born May 29.

There is one lady at least in this place who believes in "woman's rights" and practices what she preaches. Mrs. C. B. Jones teaches in one of the departments of our public school, superintends a fruit ranch of twenty acres, and for recreation has built up at the same time a nice trade in the manufacture of fine orange marmalade. "Go to the ant thou sluggard and be wise."

Mr. Hosmer is raising a large crop of corn at El Monte this season. He expects to supply the whole country 'round-about.

W. A. Spalding and C. E. Cook are having their young orange nurseries budded.

Mrs. Lockart is making improvements on her four-acre lot on Grand View avenue.

N. C. Carter started Thursday last for Lowell, Mass.

The rails are laid within a few rods of Baldwin's avenue. "Let all the people make a joyful noise."

Apricot buyers are as thick as peas in the pod, and as polite as a book agent—cause why? A short crop and they want to buy, you know.

J. F. Cook, of Florence, (correspondent of the TIMES) accompanied by his wife, made a short visit to Sierra Madre, returning home yesterday. B. B.

SAN GABRIEL—ALHAMBRA.

A BUNCH OF PITHY PARAGRAPHS.

Correspondence of the Times.]

SAN GABRIEL, June 3.—Miss Stoneman has closed her school definitely.

It is stated that Mr. McCann has purchased Dr. Shoemaker's orange-packing business at San Gabriel.

S. Richardson recently bought "Willow Dale," Capt. Ellis's ranch.

C. E. English lately returned to Toronto for the summer.

Alhambra has commutation tickets on the S. P. R. R.

San Gabriel's new depot is to be of some architectural pretensions, so "they say."

The sale of "Sunny Slope" has agitated real estate here. Several large sales are "on the string."

"Dot" Weeks is convalescing after a long illness.

A post mortem on the Sans Souci will soon be in order.

Garfield avenue boulevard scheme is progressing all right.

D. P. Walters has recovered from his last pet evil.

Baldwin's imported labor from "Ole Souf Carline" still seek the seclusion which the Mission grants.

The San Gabriel correspondent of the Pasadena Star had better "look a leedle oudt."

Almost as many tourists to be seen now as last winter.

Alhambra has a "soft snap" for the first hotel man that comes.

The average price received this season for oranges is higher than for some years past. Losses from rotting were confined almost to the tail end of the season, except for some unfortunate orchardists who confidingly shipped their crops through an amateur agent. Col. Dobbins and A. B. Chapman are about the only growers who have fruit now, their Rivna Late being in good condition now.

Grape men do not look so downcast as last year. Twenty dollars for Missions, and foreign grapes in proportion is said to be the prospect now. The sale of Sunny Slope must affect the growers' interests, either for better or worse; which, as yet cannot be told.

ANAHEIM.

AFTER A LOAN FOR THE WATER SYSTEM—FOR CHARITY'S SAKE.

Correspondence of the Times.]

ANAHEIM, June 2.—The vexed question of assessments of water stock, which has created some loud talk at the meetings of the Anaheim Union Water Company and on the streets lately, has now, it is believed, been settled to the satisfaction of all parties. It was decided at the last meeting to send an agent to San Francisco to arrange for the loan of a large sum of money at a reasonable rate of interest, which had been offered on certain conditions. Such of the stock-holders as are unable or unwilling at this time to pay the assessments thought necessary, will secure their payment by individual note and mortgage—prior mortgage, if any, being raised—and the money obtained will be expended in building new ditches and a reservoir. If no further hitch occurs, there ought to be, before the deluge, an era of prosperity and good feeling.

For sweet charity's sake a few kind-hearted young people presented at Kroeger's Hall last Friday evening a little drama entitled *Down By the Sea*, which was supplemented by ice cream and dancing. It resulted all round in a very enjoyable evening, and netted about $100 for the poor family for whose benefit the entertainment was gotten up. A few of the players, and notably Miss Maud Northam, showed not a little genuine histrionic talent.

Rev. M. O. McNiff, of this place, a popular clergyman and an old soldier, delivered the Memorial Day address at Santa Ana; and in the evening a poem, contributed by one of our lawyers, was read. The day was not observed with any exercises here.

There is a great scarcity of wood in town, and much grumbling at the price—$10 a cord for green oak. If someone should invent a way of cooking "taters" by the sun's rays, what would we find to kick about then, I wonder?

SMILES.

Coming to grief—meeting trouble half way.

Sleight-of-hand—refusing a marriage offer.

A plumber insists that this is the drain-age.

Where there is a will there is a way—to contest it.

Somebody asks: "What should a soldier write about?" Right about face, of course.

A thieves' dictionary has just been published. It is a work of abstract knowledge.

Why is the money the boy obtains from his father like the reflection of the orb of day? It is the son's raise.

Possibly the reason the eight-hour workers failed was because they only worked eight hours a day at it.

The worst thing now in sight comes with the announcement that "Martin Irons will lecture."—[Inter-Ocean.

The good die young, but the wicked grow old. It is, therefore, apparent why women prefer to be good rather than wicked.

Some fellow has just computed that there are "forty bars of soap in a dog." Thus far the sausage men have not reported.—[Inter Ocean.

Jeff Davis has measles in his family, and the Democratic party about Montgomery and Atlanta will likely all "break out" in sympathy.

"He called me an ass," exclaimed an overdressed, excited dude. "Well you ain't one," soothingly replied a friendly cop. "You are only a clothes horse."

The office-seeker who sent in his card to the President inscribed "just a minit" evidently wanted to cast a spell over the Executive.—[Boston Transcript.

It is now positively stated that Miss Folsom is a Democrat. We are glad of this. It is an encouraging sign to see a Democrat put in office now and then.—[Macon (Ga.) Telegraph.

Scene, night—Mrs. Jenkins—Do get up, Henry, and hold this child a while. Jenkins—Not much; we have just decided that eight hours per night should constitute a night's work—that's the kind of a union man I am.

Look at this.

Hanson & Smith sell furniture cheaper than any other house in the city. 202 South Spring street.

POLITICS AND POLITICIANS.

Alderman Gleason, of Long Island City, has resigned in order to get married, his intended refusing to be married so long as he was a member of the Board.

The Atlanta (Ga) Constitution (Dem) says that "Attorney General Garland has been before the Pan-Electric Investigating Committee again, and is as deep in the mire as ever."

Hon. R. S. Spofford, a full-sized Democrat, declares that "the attitude of the Administration, especially of the Department of State, toward our fishing interests has been one of inexcusable indifference and neglect."

The Macon (Ga.) Telegraph takes a vigorous interest in the campaign now in progress in that State, but it means to be magnanimous. "Our opposition to Gen. Gordon," says the Telegraph, "will be open and fair. We shall publish no wood-cuts of him."

A contemporary, which is trying to show that the Senate is an extravagant body, asserts that the Blair Educational bill which the Senate passed proposes an annual expenditure of $80,000,000. The $80,000,000 included *ten* annual expenditures—a slight difference.

Thirty-one of the fifty-seven parishes of Louisiana, paying $338,962 of the $522,899 of taxation imposed on them, contain a majority of colored voters. To prevent these voters having any participation in local affairs, the officers known as police jurors, who control local administration, have been selected by the Governor from the white residents.

Piles! Piles! Piles!

Sure cure for blind, bleeding and itching piles. One box has cured the worst cases of ten years' standing. No one need suffer ten minutes after using this wonderful Kirk's German Pile Ointment. It absorbs tumors, allays the itching at once, acts as a poultice, gives instant relief. Kirk's German Pile Ointment is prepared only for piles and itching of the private parts, and nothing else. Every box is warranted by our agent.

Sold by druggists; sent by mail on receipt of price, 50 cents and $1.00 per box. DR. C. O. BENTON, Prop., Cleveland, O.

For a hygienic and invigorating beverage, use Ghirardelli's soluble cocoa.

Skillful, reliable and thoroughly scientific dyers at the Great American Dye House, No. 9 Aliso street.

The Woman's Christian Temperance Union meets the second and fourth Thursdays of each month, at 2:30 p. m., at the Fire Presbyterian Church.

Running sixteen hours a day to accommodate the great rush and increasing busin[ess]. No. 9 Aliso street.

Homeopathic Physicians.

Inhalations for Consumption.
W. N. DAVIS, M. D., M. C. P. S. O.
Specialty Diseases of Ear, Nose, Throat, Lungs and all chronic complaints.
Office hours, 9 a. m. to 12:30 p. m. and 3 to 6:30 p. m.
Office, 46½ N. Spring st., over People's Store. Residence, 15 S. Bunker Hill ave.

J. H. Barnwell, M. D.
Homeopathist and Electro-Therapeutist.
LATE WITH PROF. BUTLER, OF NEW York, in treatment of chronic diseases 23 S. Spring st. Hours—11 a. m. to 12 m. and 2 to 5 p. m.

Dr. J. S. Owens,
HOMŒOPATHIST AND SURGEON, MAKES a specialty of diseases of women. Also all forms of chronic diseases. Office hours 10 a. m. to 12 m.; 2 to 5 and 7 to 8 p. m. Office in Postoffice block, rooms 6 and 7. Night calls answered at office. Telephone 192.

A. E. Wheeler, M. D.,
23 S. SPRING ST.—Hours—10 to 3, and evenings. Night calls answered at office.

H. C. Jossen, M. D.,
Hon. Memb. of the Hom. Med. Soc. in Copenhagen.
No. 225 S. Fort st. Office hours, 9 to 11 a. m., 2 to 4 and 7 to 8 p. m. Special attention to chronic, nervous and dyspeptic affections and diseases of women.

M. P. Chamberlin, M. D.,
LOS ANGELES, CAL. OFFICE AND RESidence, cor. Park and Boyle aves., Boyle Heights. Office hours, 10 to 12 a. m., 2 to 5 p. m. Obstetrics and diseases of women a specialty.

Isaac Fellows M. D.;
HOMŒOPATHIST—Office: Nos. 3 and 5 Odd Fellows' Building, Los Angeles Cal. Office hours: 11 a. m. to 12 m.; 2 to 5 p. m.

J. Mills Boal, M. D.
HOMŒOPATHIST PHYSICIAN AND SURGEON. Office and residence, No. 39 N. Spring street, over People's Store. Hours, 10 a. m. to 3 p. m. and 5 to 7:30 p. m. East Los Angeles office, No. 58 Daly street. Hours, 9 to 10 a. m. Mondays, Wednesdays and Fridays. Telephone at both offices, No. 138. Special attention given to diseases of the throat and lungs.

Dorothea Lummis, M. D., Homeopathist.
OFFICE AND RESIDENCE, 247 FORT ST. Office hours, 9 to 10 and 1 to 3. Telephone No. 434.

A. S. Shorb, M. D.,
HOMŒOPATHIST.—Office 123 N. Main St., Mascarel Block; residence, 172 Spring St., Los Angeles. Office hours, 11 to 12 a. m., 1 to 4 P. M. Telephone Nos.—Residence 82, office 276.

Miscellaneous.

Bureau of Information,

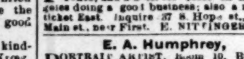

EMPLOYMENT Office, R. R. Ticket Broker and Real Estate Agt.; property sold on installments. E. NITTINGER, 14 North Main st. Telephone 113. Residence, Fifth and Hope sts.

FOR SALE—Lodging and boarding house doing good business; price $400. Also lots on the installment plan. Also span of first-class horses; young. E. NITTINGER, 13½ N. Main st.

FOR SALE—A butcher stall and wagon route, and a hotel for $6500 in Los Angeles doing a good business; also a railroad ticket East. Inquire 37 S. Hope st., or 13½ Main st., near First. E. NITTINGER.

E. A. Humphrey,
PORTRAIT ARTIST, Room 10, Bumiller Block, 39 N. Spring st., Los Angeles, Cal.

M. S. Baker & Co.'s
MACHINERY AND CITY FOUNDRY AND machine shop, 43 to 47 S. Main st., cor. Second.

Notice to Ladies.
LADIES' STRAW, CHIP BEAVER OR felt hats made over in any shape desired at Mrs. A. J. Muckridge's, No. 34 Third street between Spring and Main.

Architects.

A. M. Edelman,
ARCHITECT AND SANITARY ENGINEER. Office, 17 N. Main St., Los Angeles, Cal. Rooms 2 and 23 Hellman Block.
W. K. DOBSON, Architect. J. J. FORD Wood Carver.

Dobson & Ford,
ARCHITECTS, No. 117 W. First st., Los Angeles, Cal.

W. R. Norton,
ARCHITECT. No. 41 S. Spring st., Room 6 and 7.

R. B. Young,
ARCHITECT AND SUPERINTENDENT Office: Rooms 18 and 19 Roeder Block.

Boring & Haas,
ARCHITECTS, ROOMS 9 AND 10 SCHUMacher Block, Los Angeles.

J. HALL,
ARCHITECT, AND SANITARY ENGINEER, 7½ North Main street, rooms 4 and 5.

S. F. KYSOR. OCTAVIUS MORGAN.

KYSOR & MORGAN,
ARCHITECTS, ROOM 1, 2 AND 3 No. 36, South Spring st. Los Angeles, Cal.

B. REEVE,
ARCHITECT AND SURVEYOR, ROOM 10 Phillips' Block, Main Street. Residence West Washington Street, Los Angeles, Cal Twenty-two years' experience.

Teachers.

Night School,
BOOKKEEPING, PENMANSHIP AND Arithmetic thoroughly taught at rooms 11 and 12, Schumacher block. L. B. LAWSON, Principal.

Los Angeles
CONSERVATORY OF MUSIC, No. 406 South Main street, near Fifth. Every advantage for a complete musical education. Elocution, art and modern languages by superior teachers.
MRS. E. J. VALENTINE.
Lock box 650.

Mrs. N. Catching,
INSTRUCTION GIVEN IN VOCAL, PIANO and Guitar Music. Careful attention is given to voice culture. Sixteen years experience in teaching. Apply to Mrs. N. CATCHING, 307 Temple st.

Attorneys.

W. W. Taylor,
ATTORNEY-AT-LAW AND SOLICITOR of Patents, Room 7, No. 108 N. Main st., Los Angeles.

D. P. HATCH. J. BROUSSEAU.

Brousseau & Hatch,
ATTORNEYS AT LAW Rooms 31, 33 and 35, Baker Block, Los Angeles, Cal.

Williams & McKinley,
ATTORNEYS - AT - LAW, DUCOMMUN Block, Los Angeles.

Loan Office.

STAR LOAN & BROKERS' OFFICE
NO. 6 COMMERCIAL STREET, advances money on, also buys and sells, all kinds of personal property, watches jewelry, pistols, guns, etc. All transactions strictly confidential.

Real Estate.

Pomeroy & Mills,
REAL ESTATE AGENTS. LOANS NEGOtiated. Notaries Public. Office cor. of Spring and Court streets opposite Court House

Real Estate.

THE GREATEST

Real Estate Sale of the Season!

Subdivision of the celebrated Co-operative Nursery Tract. Grand sale of 482 beautiful residence lots, each 50 feet front, including 15 extra large size corner prize lots, on South Main street, near Jefferson, at $250 each, on easy installments, without interest. With these lots are included ten beautiful and expensive cottages, four mast electric lights, ample and heavy plank sidewalks in front of every lot, 14-year-old seedling orange trees; also bearing grapevines—all of which improvements are free to subscribers. Books for subscription will be open on and after Thursday, April 29, at J. M. BATCHELOR & CO.'S, Real Estate, Auctioneers, 236 North Main street, Baker Block.

The owner of this property respectfully refers to His Honor Mayor Spence, President of First National Bank; President John E. Plater, of Los Angeles County Bank; President Geo. H. Bonebrake, of Los Angeles National Bank.

A very unusual opportunity to obtain a lovely home in the most beautiful southern suburb of Los Angeles.

Four hundred and eighty-two lots for sale on terms within the reach of any one wishing a home of their own at less rates than house rent can be obtained.

Over one-half of these lots contain 14 year-old seedling orange trees—not common oranges, remember. A few lots of this section afford a good family living. One-third of these lots are covered with the three best varieties of bearing grape vines. All but a small portion of the remainder is in 11-year-old full bearing seedling orange trees.

This estate, sightly and well situated, noted for the care it has always had, with high, level ground, way above any possible overflow, is the gem of the city.

The scenery in every direction is of great extent and beauty. Situated 2½ miles south of the Postoffice, on the chief thoroughfare of Los Angeles, directly in a line with the heavy or more valuable business growth of the city. No other street contains such valuable property. This fact is most important and should be remembered by those looking for future rise of values. But ten minutes' drive north of this site, on the same street, lots of same size sell for $2000 each.

TERMS—Cash; or, $50 cash, $25 in 1 month, $15 in 2 months, $10 in 3 months and every month thereafter until $250 is paid.

Subscriptions will be received at above rates direct by the owner, whose responsibility is of the highest class.

A meeting of all subscribers will be held on or about July 31, 1886, for the purpose of selecting the lots subscribed for. At this meeting a committee of three will be appointed by the subscribers. The name of every subscriber will then be read aloud from written slips of paper, which will then be placed in a suitable box from which, when all the names are placed therein, will be drawn by the committee, one name at one time. The name, when read aloud, permits its owner to select the best lot from the entire number unchosen.

A deed will then be made out, and the subscriber can take immediate possession. The deed to remain in the owner's hands until the full $250, the price of the lot, shall be paid. To give every subscriber a fair chance, one name is entitled to select not more than one lot containing a dwelling house, nor is one name entitled to select more than one-half the lots that name subscribes for either on New Main or San Pedro streets, except in case of two lots only in one name. These dwellings are to be beautiful in design, ten in number, and strictly first class in every respect; complete in all appointments, and ready for occupancy without any additional expense. Their cost of construction is a comparatively large figure. Plans and designs may be seen at our office, J. M. BATCHELOR & CO., Real Estate, Auctioneers, 236 N. Main street, where the subscriptions are now received. Maps to be had and every information on application.

The Main street horse-car line has already arranged to go to the corner of Main and Jefferson streets, within five minutes' walk of the tract, and will be extended to pass the tract on demand of a sufficient number of new residents.

A second horse-car line is projected to pass within a block of the entire east side of the tract, which extends nearly one mile on San Pedro street. Also the main line of Col. Howland's Electric Railroad will run either past the entire tract on San Pedro street or within a parallel block, on its way out of the city. The Santa Monica Railroad has now a flag station within five minutes' walk of the tract, so there will be no lack of conveyance to and from the center of the city. The water on the ground is of the best quality. It can be tested at the laborers' house on San Pedro side of the estate. Water will be piped from the city mains as soon as there is a sufficient demand.

The property lies close by the University of Southern California, affording a first-class education for the young, within easy walking distance.

Teams leave Baker Block daily, including Sundays, at 9:30 a. m., 12:30 p. m. and 3 p. m. Fare 5 cents.

J. M. BATCHELOR & CO.,
Real Estate, Auctioneers, 236 N. Main Street, Baker Block.
Open Saturday evenings from 7 to 8:30 o'clock.

Dentists.

Dr. S. H. Tolhurst, Dentist,
PAINLESS EXTRACTION BY VITALIZED air. Filling, regulating and platework warranted perfect and at Eastern prices. ROOM 2, OVER POSTOFFICE.

1882.—ESTABLISHED—1882.

Dr. L. W. Wells,
DENTIST, DENTAL ROOMS No. 23 South Spring street, Roeder Block. Practiced 25 years. The best work at moderate prices. Teeth extracted without pain. Special attention paid to filling teeth

Masser & Wilder,
DENTISTS, have removed from the Nadean Block to the Hellman block, cor. Main and commercial sts., over Farmers and Merchants' Bank.

Dr. C. V. Baldwin,
DENTIST—PRACTICED TWENTY YEARS East. Rooms 11 and 12 Widney block, 21 First st., between Main and Spring.

Searchers of Titles.

JOHN C. WINSLOW, Counselor at Law. CHAS. B. GOULD.

Winslow & Gould,
TITLE ABSTRACTS, CERTIFICATES AND Examinations. The law of land and water rights. No. 75 North Spring st., opposite Court House Los Angeles.

W. H. H. RUSSELL, W. F. POOR, OREN N. RANEY

Russell, Poor & Raney,
ABSTRACT AND LAW OFFICE, ROOMS 1, 10 and 11, Wilcox Block, 40 North Spring street, Los Angeles, Cal. Telephone No. 119

Henry N. Galloway, Attorney-at-Law; D. B. Llenau.

Galloway & Llenau,
EXAMINERS OF TITLES AND CONVEYANCERS. City of Paris Block, 109 North Spring st. Los Angeles, Cal.

Eclectic Physicians.

Dr. J. Adams,
ECLECTIC PHYSICIAN AND SURGEON —In charge of Medical and Surgical Dispensary. Chronic diseases a specialty. Special attention given to the treatment of all female diseases, both medical and surgical. Office hours—10 a. m. to 12 m., 2 to 5 and 7 to 8 p. m. Sundays, 10 to 12 a. m. Calls in the city promptly attended to, day or night. Office—230 N. Main st., opposite the St. Elmo Hotel. Residence, 1612 S. Main st. Telephone No. 332

Jewelers.

James Montgomery,
PRACTICAL WATCHMAKER AND Jeweler, 22 South Spring street (in Niles Pease & Co's new store). Special attention paid to fine watch repairing, in all its branches. All work intrusted to my care will be done promptly, carefully, and with the best quality of materials. No better work can be done anywhere; charges always moderate; ordinary watches cleaned for $1.50; all watch work warranted for one year; jewelry of every description made to order in the newest designs and neatly repaired. A good stock of watches, clocks, jewelry and spectacles on hand at very close prices.

Amusements.

GRAND OPERA HOUSE.
McLain & Lehman................Managers

THREE NIGHTS AND SATURDAY MATINEE
BEGINNING
THURSDAY, JUNE 3.

The Great Eastern Success
THE HARRY LACY COMPANY,
Presenting the great American Play,
The Planter's Wife,
Pronounced by the San Francisco press and public,
A POWERFUL PLAY, BEAUTIFULLY ACTED.
Mr. Harry Lacy,
Supported by
Miss Louise Rial
And a superb company.

Regular Prices. Sale of seats will begin Tuesday morning, June 1, at Box Office, Opera House.

GRAND OPERA HOUSE.

Five Nights and Saturday Matinee,
BEGINNING TUESDAY, JUNE 8th,
Engagement of
"The Most Innocent Man on the Road."
The Popular Comedian,
M. B. CURTIS,
Supported by his own powerful company, when will be presented,
TUESDAY, WEDNESDAY and THURSDAY
Curtis' original master creation,
SAM'L OF POSEN,
The Commercial Drummer.

FRIDAY AND SATURDAY NIGHTS,
Curtis' latest great success, a sequel to Sam'l of Posen, entitled
SPOT CASH,
Or Sam'l of Posen on the Road.
Roars of laughter from beginning to end.
Reserved seats on sale at box office without extra charge. Prices as usual.

VIENNA THEATER.
J. L. Walton..................Manager

SPECIAL ENGAGEMENT!
MISS ISABEL MORRIS,
Supported by her Superb Company,
Friday, Saturday and Sunday.

PYGMALION AND GALATEA,
Friday evening, June 4.
THE WHITE SLAVE,
Saturday and Sunday, June 5 and 6.

SPECIAL NOTICE.—Grand complimentary benefit tendered to Miss Isabel Morris, Saturday June 5th.

25c..............ADMISSION..............25c
Reserved Seats, 50c.

Physicians.

Martha Wagstaff, M. D.
OFFICE AT RESIDENCE, 511 DOWNEY ave., East Los Angeles
Office and Residence, 37 S. Fort street.

Dr. E. C. Manning.
Office hours, 9 to 12 a. m., 2 to 4 p. m. Telephone 272.

C. E. Clacius, M. D.
PHYSICIAN AND SURGEON—OFFICE, 75 Spring st., opposite Courthouse, Rooms 16 and 17; office hours, from 11 a. m. to 2 p. m.

Elizabeth A. Follansbee, M. D.
OFFICE AND RESIDENCE, 210 S. FORT street. Office hours, 8 to 10 a. m. and 4 to 6 p. m.

A. F. Darling, M. D.,
OCULIST AND AURIST. OFFICE HOURS, 9:30 a. m. to 4 p. m. Office, 120 N. Main street, Los Angeles, Cal.

Dr. M. Hagan.
OFFICE COR. SECOND AND SPRING. Residence 537 Spring.

WALTER LINDLEY, M. D. W. EDGAR LINDLEY, M. D.
Office hours 2-4 p m. Office hours 10-12 a. m.

Drs. Lindley & Lindley,
OFFICE 237 S. SPRING ST., RESIDENCE 443 S. Fort st. Telephone 42.

Rebecca L. Dorsey,
PHYSICIAN AND SURGEON. CONSULtations in English, German and French. Office, rooms 17 and 18, Nadeau block. Hours—9 to 11 a. m. 2 to 4 and 7 to 9 p. m.

Julia Wellman Urmy, M. D.,
PHYSICIAN AND SURGEON. OFFICE and residence 23 Buena Vista st., near Temple st. Hours—11 to 12 and 1 to 3.

Dr. J. P. Widney,
PHYSICIAN AND SURGEON. OFFICE, Widney Block, First street, between Main and Spring. Office hours: 11 to 12 a. m., 3 to 4 p. m. Residence, 321 South Hill street. Telephone—Office, 59, House, 593.

Dr. Chas. A. H. de Szigethy,
LOS ANGELES, CAL. RESIDENCE, PEARL street corner Ninth. Office, Schumacher Block opposite Postoffice, Rooms 20 and 21. Office hours, 11 to 12 a. m., 3 to 4 p. m., and 7 to 8 p. m., at residence. Telephone No. at office and residence, 169.

Mrs. Dr. Minnie Wells.
RESIDENCE, 341 SPRING ST—Office hours from 8 a. m. to 6 p m. Ladies can rely on being treated with skill and delicacy. Calls promptly attended.

Specialists.

Dr. E. Robbins,
MEDICAL ELECTRICIAN, corner Spring and First sts. Diseases diagnosed without explanation from the patient. Office hours, 8 to 12, 1 to 5, 7 to 9

Mrs. C. E. Bourcy, M. D.
HAS HAD TWENTY-SIX YEARS' PRACtice, and gives all attention to Female Diseases. Has cured hundreds of chronic diseases, and can furnish the best of references. Confinements especially will be promptly attended to at all hours. Ladies suffering from piles can be permanently cured by consulting me at my office, No. 117 W. First st. Hours from 9 to 5. Residence corner of Montreal and Bellevue ave.

Dr. J. Frank Newman,
MAGNETIC HEALER.
Dr. Newman heals by magnetic power only. No electricity or baths. Patients treated at their homes, if desired, within city limits. Office No. 335 S. Hill st.

C. S. Hastings, M. D.,
MEDICAL ELECTRICIAN—Rooms 9, 10, 11 and 12; over Postoffice.

Dr. Wong Him,
PHYSICIAN AND SURGEON, MAKES A specialty of and cures consumption, diseases of the head, throat, lungs, liver, stomach, blood, etc. Office No. 117 Upper Main st., Los Angeles, Cal. P. O. Box 562.

Dr. Wong,
THE WELL-KNOWN AND WELL-PRACticed Chinese physician and surgeon, makes a specialty of all the various diseases of the body, head, throat, lungs, liver, stomach, blood, etc. Consultation free. All sick are invited to attend. 125 Upper Main st.

Massage
MANIPULATION AND SWEDISH MOVEment Cure, by MISS C. STAPFER (late of Boston), 287 S. Spring st; office hours, 3:30 to 5:30 p. m.

Dr. E. A. de Caulhol,
ACCOUCHEUR, PHYSICIAN AND SURGEON —Office and residence, 207 Temple street. Special attention given to the treatment of chronic cases and the diseases of women and children.

Mrs. Lenzberg,
TEST AND BUSINESS MEDIUM. HOURS, 9 a. m. to 7 p. m. Removed to 398 Temple st.

DR. WOOD'S LIVER REGULATOR

UNIVERSAL VEGETABLE PANACEA OF CONCENTRATED EXTRACTS.

Prepared from the Active Medicinal Properties Contained in Mandrake, Dandelion, Butternut, Black Root, Bog Bane, Bitter Root, Blood Root, Calisaya Bark, Barberry Bark, Sweet Flag, Indian Hemp, Wa-a-Hoo, Golden Seal, etc.

For the Speedy and Permanent Relief of the most hopeless cases of Dyspepsia, Jaundice, Chills and Fever, Disordered Digestion, Sick Headache, General Debility,

And all other diseases arising from a Bilious State of the stomach, or an inactive or Diseased Liver.

REDINGTON & CO., S. F., Wholesale Ag'ts.
FOR SALE BY ALL DRUGGISTS.

N. STANBURY'S
Fort street Wood and Coal Yard. Dealer in wood and coal, hay and grain. Delivered to any part of the city. Orders promptly attended to. Patronage solicited. [illegible] bet. Fourth and Fifth.

LEE S. KWAI,
No. 127½ South Spring Street.
Manufacturer of gentlemen's shirts and ladies' underwear. Ladies' drawers and chemises from 25c to $2. Gentlemen's shirts best made and laundried from 85c to $1. Make to order all kinds of underwear. Also Chinese and Japanese fine silk handkerchiefs from 45c to $1 75. Best tea 50c, and all kinds fancy goods at lowest prices.

Miscellaneous.

Dr. Bennett,
The Chicago and Saginaw
SPECIALIST.
Office, 21 South Main Street
ROOMS 16 AND 17.
Office hours from 9 a. m. to 12 m., from 2 p. m. to 5 p. m. and from 7 to 9 p. m.
Residence, 409 Pearl Street.

TO THE PUBLIC.
Dr. Bennett the specialist, has come to stay with us. Let us call on him. A friendly chat costs nothing, and if we are ailing give him our patronage, which he so richly deserves. CITIZEN.

Startling Phenomena
—OF—
THE FORCE OF MIND
—OR—
POWER OF WILL.
See
Dr. Truesdell's Programme
FOR THE COMING WEEK.
The Third of the regular series of Dr. Truesdell's
Saturday Evening Illustrated Lectures
To ladies and gentlemen will be delivered at the
GRAND OPERA HALL, JUNE 5,
at 8 p. m. Subject: "Clairvoyance, Obsession and Soul Healing."
ADMISSION, 25 CENTS.
Reserved tickets 50c, at Day & Brown's.
Every Sunday afternoon at 3 o'clock, a free public discourse on Christian Science or the Soul Cure.
Saturdays at 8 p. m., Sundays at 3 p. m., and Tuesdays and Thursdays at 10 a. m.,
FREE PUBLIC HEALING.
Mondays, Wednesdays and Fridays, Metaphysical Classes (only) at 10 a. m.

Free Illustrated Lectures
AND
FREE TREATMENTS
FOR
The "Chronic Sick."
Will be given as above advertised, in which
The Power of Mind Over Matter
Will be practically demonstrated by the cure of disease without medicine, and often without physical touch, through purely mental or "metaphysical" power of healing—"a gift" to all who will learn and obey its

DIVINE LAW OF CURE!

Cases of deafness, blindness, paralysis, immovable joints, spinal curvatures, displacements hip disease, tumors, rheumatism, neuralgia, dyspepsia, nervous debility, impotency, "obsession," and all stubborn and long standing ailments invited for treatment free of charge.

MAMMOTH OIL PAINTINGS
AND
Special Anatomical Designs
(A rare attraction for the art loving and professional) are used in the daily illustrations of the relation between Mind (nerve aura) and the Body (inert matter) unveiling the hidden owner of matter, and presenting Scientific Evidence of the

Divine Origin of the Soul of Man!

Persons desiring to learn the Science of Metaphysical Healing, will apply for terms to Dr Truesdell at the hall, or at No. 21 S. Main st.

SIERRA MADRE.
One-third mile north Santa Anita Station, L. A. & S. G. V. R. R.
One mile and a half east of Sierra Madre Villa.
Close to Postoffice, School and Church.
Town and Villa Lots For Sale.
Also in vicinity, fruit ranches and other lands in lots to suit. Abundant pure mountain water, splendid climate and scenery.
Those seeking a choice home or wishing to start a business in a fast rising settlement are invited to call on
JOHN M. ASHE, Real Estate Agent.
Office corner Live Oak and Baldwin aves., opposite Baldwin's gate

J. B. PACE

Consumers Beware!

There are imitations of the celebrated and old reliable J. B. Pace Tobaccos.

The genuine has the FULL NAME, J. B. PACE, on the tin tag.

Don't be deceived. You are imposed upon if the initials J B are not on the tin tag.

J. B. PACE

SPECIAL NOTICE.

THE LACLEDE HOTEL, 16 TO 28 ELmira st., opposite New Freight Depot, will be re opened and refitted by the first of June, under the management of MRS. LOVE, who will be glad to see her old friends and patrons. Every attention given to ladies and families.
Ladies' parlor refurnished. Also good library.
Hot and cold baths free.
Board $1 per day and upward. White labor only.
MRS. RISING, Proprietor.

NOTICE TO CONTRACTORS.

PROPOSALS WILL BE RECEIVED BY the undersigned until TUESDAY, June 8, 1886, for excavating and laying the track of the first section of the First st. and Boyle Heights Electric Street Railroad, according to plans and specifications in the office of E. J. Wright, County Surveyor. A certified check of $50 required from each bidder
W. H. WORKMAN, 157 Boyle Ave.
Los Angeles, June 3, 1886.

Staff of Life.

BEING NOW PREPARED TO DELIVER bread to all parts of the city, I request those wishing bread to leave or send their order to
Brown's Restaurant.
NO. 36 N. MAIN STREET.
TELEPHONE NO. 336.
This is the only establishment in the city that makes genuine milk bread.
Wedding cakes made at short notice.

H. T. HAZARD. JAS. S. TOWNSEND.
HAZARD & TOWNSEND,
Solicitors of
PATENTS.
And attorneys in patent cases. Procure patents in all countries. The only complete Patent Office Library in Southern California. Copyrights, Trade Marks and Labels. Room 9, Downey block, Los Angeles, Cal.
H. T. Hazard will practice in all the courts.

CUARANTEE A SUPERB BUST development; a lovely, velvety complexion; Spanish treatment; *pay after using*; beautiful book free. Dr. Harrison, 1065 Market st., San Francisco. Pay after using.

Health-Pleasure Resorts.

For Catalina Island!

Wilmington Transportation COMPANY.

STEAMER FALCON.
F. G. LUCAS, MASTER.
Will make Regular Trips to this charming resort, commencing about July 1st.

SPECIAL ARRANGEMENTS
Will be made with parties desiring to visit the Island at an earlier date.
WM. BANNING, Manager, Wilmington, Cal.

SWEITZER'S TRAIL.
A Romantic Mountain Resort.
This beautiful and popular route is now in first-class order and regularly traversed by pleasure seekers. Easy trail, scenery of unsurpassed grandeur and beauty, best accommodations by the way and on top. Parties are conducted regularly twice a week by an experienced guide, and with trained and careful animals. Lunch at Cañada station, mouth of cañon, 5 miles from Pasadena.
Terms—For the animal, round trip, $3; board and lodging per day $2, or $10 a week. Parties go up Tuesdays and Saturdays on arrival of morning train from Los Angeles; returns Mondays and Fridays in time for afternoon train. Parties will be met at either of the Pasadena hotels. Address C. P. SWEITZER, Pasadena Postoffice.

ALTAMONT.
Sierra Madre Foothills.
OPEN FOR RECEPTION OF BOARDERS. My house is on an elevation of 1600 feet, and commands a view of Pasadena and the San Gabriel Valley to the Pacific. It is within two miles of Lamanda Park station, the terminus of the San Gabriel Valley railroad. Address PALMER T. REED, Lamanda Park, Los Angeles county, Cal.

CALIFORNIA POSITIVE & NEGATIVE Electric Family Medicines.
The most Powerful preparation on the globe.

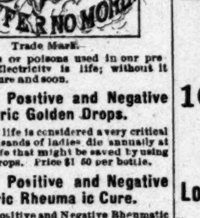

Trade Mark.

No minerals or poisons used in our preparations. Electricity is life; without it death comes sure and soon.

California Positive and Negative Electric Golden Drops.
The turn of life is considered a very critical period. Thousands of ladies die annually at this time of life that might be saved by using our Golden Drops. Price $1 50 per bottle.

California Positive and Negative Electric Rheumatic Cure.
California Positive and Negative Rheumatic Cure is a positive safeguard against it. Rheumatism is a blood poison and if left alone in a short time it destroys all the energy of its victim, and causes the most excruciating suffering known to humanity. Price $1 50 for the two bottles, which come together.

California Positive and Negative Electric Cough and Consumption Cure.
This preparation is not equaled by any for consumption, colds, coughs, etc. It immediately gives relief in whooping cough, croup and assists in its cure. Use nothing but the California preparation, as it is harmless, leaves no poisonous substances in the system and eradicates every germ of this dreaded disease. Price $1 per bottle.
CREASINGER & CO., Los Angeles, Cal., U. S. A.

NEW PARAGON
SCHOOL DESK!
The Best in the World.
The undersigned have this day been appointed Sole Agents for Southern California for the sale of the "Paragon School Furniture," and are now prepared to quote LOWEST RATES to all requiring a FIRST-CLASS SCHOOL DESK.
LAZARUS & MELZER,
Educational Booksellers,
LOS ANGELES..............................CAL.

"ACME"
Squirrel & Gopher Exterminator

MATERIAL USED
Costs Nothing!
No leather valves or bellows to get out of order.
Everyone guaranteed to give satisfaction or money refunded.
Send direct to patentee and manufacturer to save agent's commission.
Five inches diameter, 30 inches high, $3 00.
Seven inches diameter, 30 inches high, $5 00.
Send for descriptive catalogue and testimonials.
Address,
F. E. BROWNE,
44 S. SPRING ST.,
Los Angeles, . . . Cal.
Pat. Feb 23, '86

GOODYEAR'S "GOLD SEAL" Rubber Hose,
For Sale by all Dealers.
BELTING. PACKING.
All Articles stamped with this Trade Mark are the best Goods that can be manufactured in Rubber.
GOODYEAR RUBBER CO. GOLD SEAL 1872 TRADE MARK
GOODYEAR RUBBER CO.
R. H. PEASE, JR., S. M. RUNYON, } Agents.
577 & 579 Market St., San Francisco.

SAN DIEGO.
THE CARLETON,
W. A. DORRIS, Prop.
F Street, Between State and Columbia Sts., San Diego, Cal.
The Carleton is centrally located, and affords the best accommodations to guests. The table is furnished with the best in the market, and is first-class in every respect. Free coach to the hotel
Terms, $1, $1 25 and $1 50 per day; single meals, 25c.
Our New Hotel, containing eighty rooms, will be completed and ready for guests by August 1st.

GOLD MEDAL, PARIS, 1878.
BAKER'S Breakfast Cocoa.

Warranted absolutely pure Cocoa, from which the excess of Oil has been removed. It has *three times the strength* of Cocoa mixed with Starch, Arrowroot or Sugar, and is therefore far more economical, *costing less than one cent a cup.* It is delicious, nourishing, strengthening, easily digested, and admirably adapted for invalids as well as for persons in health.
Sold by Grocers everywhere.
W. BAKER & CO., Dorchester, Mass.

Chicago WALL PAPER House.
143 & 145 SOUTH SPRING ST.
LOS ANGELES, CAL.

Los Angeles Furniture Works.
ALL KINDS OF SPECIAL WORK DONE on short notice. Special attention paid to printing office furniture, desks, wooden mantels, bookcases and office furniture.
LOUIS SIMON,
Corner Marchessault and Alameda sts., No. 123, back of Plaza.

Miscellaneous.

Union ICE Company
WHOLESALE AND RETAIL DEALERS IN
NATURAL ICE
Office and Depot, Nos. 15 and 17 S. Alameda St., [illegible]
TELEPHONE NO. 368.
Families supplied daily in all parts of the city, including [illegible] geles, at moderate prices.

READ THIS LIST!

Partial List of Desirable Property

38¾ acres at Glendale, 11 acres in orchard and 11 acres in grapes, nice cottage house of 6 rooms, porches, etc.; good barn and plenty of water piped all over the ranch. This is a fine ranch. Fronts on three streets. Price $10,000.

45 acres near Fulton Wells, one of the best ranches in the county; 14 acres set to vines, 1 acre in house orchard, 5 acres in gum trees, 11 acres in alfalfa, 15 acres in barley, good house of five rooms, closets, pantries, etc.; includes new mower and two-horse rake, plows, cultivator, small tools, wagon, fine team of horses, well, windmill and tank, artesian water, damp, loamy soil; 400 rods of stock tight fence. This is a bargain. Only $5500. Terms easy.

4 acres, corner lot, Highland Park tract, $1500.

8 acres and house at Florence, 6 rooms; all in fruit; good well, windmill and 3000 gallon tank. Cash $1200.

20 acres choice land at Pasadena, 2 miles from the P. O. A bargain at $150 per acre.

10½ acres in Orange, crop paid $1200 last year. A big buy, for a few days only $1500.

A fine lot in Childs tract, on Twelfth st., near Main, $650.

Choice lot on Temple st., near Terminus, $350; also a beauty near Temple for $450.

Elegant house of eight [illegible], tries, closets, fine yard, [illegible] lot, Temple st., half [illegible] Only $7000.

16½ acres in oranges, [illegible] Main st. railroad. [illegible] tion. Will make [illegible] be made in six [illegible] easy.

Nine room house on Temple [illegible] walk from Spring st. [illegible]

Lots on Temple st. [illegible] $1500 and $1600.

House and lot near Temple [illegible] corner lot, a bargain, [illegible]

Elegant home on Olive [illegible] rooms, hot and cold water, [illegible] closets, etc.; large lot, barn, [illegible]

House and lot on Boyle [illegible] hard finished, city water, [illegible] electric mast, $1600.

Fine business lot on New High [illegible] gain, $100 per foot.

Fine business lot on Upper [illegible] investment; $115 per foot.

Elegant lots in the Schieffelin [illegible]

Large List of Eastern Property to Exchange [illegible] and County Property.

HOUSES RENTED, RENTS COLLECTED, MONEY TO [illegible]

BEN. E. WARD,
Real Estate, Loans and Insurance
GENERAL AUCTIONEER.
No. 31 North Spring Street, - - - - Los Angeles, [illegible]

BOYLE HEIGHTS,

LOOK AT THIS!

1000 of the Finest Building Lots

IN LOS ANGELES.

Look at this tract of 128 Lots. All covered with [illegible] Bearing Fruit Trees.

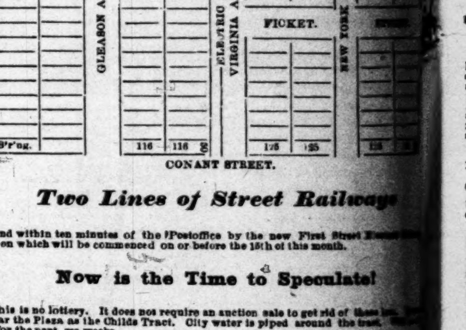

Two Lines of Street Railways

And within ten minutes of the Postoffice by the new First Street [illegible] work on which will be commenced on or before the 15th of this month.

Now is the Time to Speculate!

This is no lottery. It does not require an auction sale to get rid of these lots [illegible] as near the Plaza as the Childs Tract. City water is piped around the tract. [illegible] now for the next two weeks

AT FROM $300 TO $500.

If you miss this chance you will be sorry, as the prices will be doubled [illegible] commenced on First street.

I also have a very fine list of Houses and Lots, both on Boyle Heights and [illegible] parts of the city. I also have a very fine list of Ranches at all prices.

J. W. Browning,
No. 7 South Main Street, Opposite Opera [illegible]

KERCKHOFF, CUZNER MILL AND LUMBER [illegible]
—DEALERS IN—
LUMBER, DOORS, BLINDS
WINDOWS, MOULDINGS, LATH, PICKETS, SHINGLES.
Corner Alameda and Macy Streets, Los Angeles, Cal.

HAVE THE LARGEST STOCK IN SOUTHERN CALIFORNIA OF EASTERN [illegible] such as OAK, HICKORY, ASH, WALNUT and POPLAR, [illegible] San Francisco prices. Also PARQUETRY FLOORING, made of MAHOGANY, [illegible] WALNUT and ASH, in a variety of patterns

H. H. MARKHAM, President. *E. P. JOHNSON, [illegible]*
C. H. BRADLEY, Vice-President. *G. T. STAMM, Treasurer*

Los Angeles Furniture Company

CAPITAL $100,000.

Wholesale and Retail Dealers in

FURNITURE

Carpets, Wall Paper, Etc.

Nos. 259 NORTH MAIN STREET, Opposite BAKER [illegible]

LOS ANGELES, CAL.

Bee Men, Attention
60 lb. Honey Cases for the Million. Get our [illegible] before buying.
OUR DOUBLE EXTRA HOSE
Guaranteed the best made.
CRANDALL, CROW & CO., 34 N. Spring [illegible]

Painless Extraction
By Local Applications to the Gums Only.

U. SMITH,
THE WELL-KNOWN DENTIST,
Has opened a Branch Dentistry Department adjoining his present office,
CORNER OF TEMPLE AND SPRING STREETS
(Over Harris' Clothing Store),
Where Sets of Teeth are made for the low price of $6 and $7

FINANCE AND TRADE.

OFFICE OF THE TIMES, LOS ANGELES, Friday, June 4.

The Grain market is lower. Trading in Wheat is very quiet. Advices from San Francisco report that the free manner in which the new crop of Barley is coming to market unsettles values for feed descriptions, and the asking prices were again lower to-day, most sales being at 85@90c. The Brewing qualities, however, continue steady.

How to dispose of this season's immense Wheat crop is a problem that is beginning to puzzle both producers and shippers. There is some expectation that Australia may require some of it, but how much cannot be predicted. Australia is a wheat country, and the fact that in portions of it the crop is poor, and that in consequence supplies must be drawn from other sources, does not of necessity promise large requisitions on the California crop. The falling off of the yield in Australia may help prices here, by bringing to this coast orders from Europe that otherwise would have been filled there, but unless the shrinkage is remarkably great, and extends far beyond the surplus usually exported, the demand for Pacific coast Wheat for consumption in Australia can hardly be very large. That there is some demand, however, is evidenced by the fact that already one cargo of 33,600 centals California is on the way to Sydney, having sailed May 2d, and an order for 600 tons has been filled for the Mariposa, which sails to-morrow from San Francisco. The latest mails from Australia, too, bring inquiries for California Wheat, and it is thought that some orders also were brought.

Grain Bags continue firm, the asking price in this city to-day being 9¼ for spot.

The coinage of the San Francisco Mint for the month of May was $1,950,000 in gold.

Gooseberries are now offered to San Francisco canners at 1¼ cents per pound.

Stocks and Bonds.

By Telegraph to The Times.

NEW YORK, June 4.—Government bonds dull, steady.

Stocks opened firm, but later there was an announcement of a reduction in Sterling Exchange rates, and this started an upward movement, although little attention was paid to the reduction in the price of silver. Prices sagged off a shade, but after 11 o'clock the market was taken hold of again, and under increased activity prices moved up steadily until the last hour, the highest prices being reached in the neighborhood of 2 p m. There was afterwards a decline of small fractions, but the market closed firm at near the best figures of the day.

Money on call easy, 1½@2½.

Prime paper, 4@5.

Sterling exchange, dull; actual rates, $4 87½ for sixty days; $4 89, demand.

NEW YORK STOCKS.

NEW YORK, June 4.

3 per cents	100½	Or. Navigation	100½
4 per cents	126	Transcontinental	31⅝
4½ per cents	111⅝	Or. Imp'ment	120
Central Pacific	40⅞	Pacific Mail	53
Denver & R G	15⅞	Panama	98
Kansas & Tex	27⅞	Texas Pacific	11⅛
Northern Pac	25⅝	Union Pacific	53
N P preferred	56⅞	United States	60
Northwestern	113⅝	Fargo	25
N. Y. Central	102⅞	Western Union	62⅛

SAN FRANCISCO STOCKS.

SAN FRANCISCO, June 4.

Chollar	45	Potosi	80
Gould and Curry	90	Savage	90
Hale and N	1 80	Sierra Nevada	35
Navajo	40	Union Con	40
Ophir	80	Yellow Jacket	90

The Grain Market.

SAN FRANCISCO, June 4.—Wheat, quiet: old crop, shipping grades, $1 35 for No. 1 standard; new crop, $1 22½@1 27½. Barley, dull: market price, 85@90c.; brewing, steady, $1 45@1 55. Corn: California white, $1 20@1 25; large yellow, $1 05@1 10; small yellow, $1 05@1 15¼.

CHICAGO June 4.—Wheat advanced to 79⅝c for July, broke off 1c. and closed ⅛c higher than yesterday; cash, 76⅝c; July, 78½c. Corn, easy: cash, 34⅝c; July, 35 1-16c. Afternoon Board: Wheat, steady, unchanged. Corn, firm; June, 34⅝c; July, 35⅛@35⅜c. Barley, dull: 53@54c.

LIVERPOOL, June 4.—Wheat, in less demand: new No. 2 winter, 6s 11d, dull; do spring, 6s 11½d, dull. Corn, in fair demand; spot, 4s 5d, firm; June, 4s 3d, steady; July-August, 4s 2½d.

Pork.

CHICAGO, June 4.—Pork, higher; cash, $8 60; July, $8 65. Closed steady, unchanged.

Petroleum.

NEW YORK, June 4.—Petroleum steady; United closed at 65⅝c.

Los Angeles Produce Market.

The following is the official record of the Los Angeles Produce Exchange, corrected daily. In the quotations, unless otherwise stated, it is to be understood that the first figure is the highest price bid and the last the lowest price asked. These quotations are for round lots from first hands; for small lots out of store higher prices are asked.

WHEAT—Sonora, $1 40, asked.

OATS—Surprise, choice, $1 75; Feed, No. 1, $1 50, asked.

BARLEY—Feed, No. 1, old, $1 15; new, 85c @$1 05; Seller 1886, 65@75c.

CORN—Large yellow, car load lots, 95c, bid; small yellow, carlots, 95c, bid; Large cracked, $1 20, asked.

FLOUR—Los Angeles XXXX, Extra Family Pat. Rol. flour, $4 50@4 60, asked; Capitol Mills Extra Family Pat. Rolled flour, $4 65, asked; Pioneer or Victor, $4 60.

MILL FEED—Bran, $15 00, asked; Shorts, $19 00, asked; Mixed feed, C. C. $1 20, asked; Cracked corn, $1 36, asked; Cracked barley, $1 35, asked; Ground barley, $1 40, asked; Rolled barley, $1 35, asked; Mixed feed (corn and barley), $1 30, asked; mixed feed (wheat and barley), $1 15.

GRAIN BAGS—Mill sacks, 5¾@6c; 1886 Calcutta spot, June, 8½@9¼c; Potato sacks, 3c, bid.

SEED—Alfalfa, new, 10@11½c.

HAY—Barley, W. B., No. 1, old, $7 50 asked; new, $10 00, asked; Barley, R. B., No. 1, $9@10, bid; Alfalfa, W. B., $11 00; Mixed Hay, $10 00.

POTATOES—Humboldts, seed, $1 25; Early Rose, L. A., new, $1 00; Irish Beauties, seed, $1 00, asked; new potatoes, $1 00.

BUTTER—Fancy roll, ℔ lb, 20c, asked Choice roll, 18c, asked; Fair roll, 12½c, asked; Mixed store, 10@15c; Firkin cooking, 10c, asked; Pickle roll, ℔ lb 22½c, asked.

CHEESE—Large, 8½c, asked; Small, 9½c, asked; do 3-lb hand, 10½c, asked.

EGGS—Fresh, 14@16c.

HONEY—Extracted Light, 3¼@3½c; Job lots, 4c, asked; Amber, 2@2½c; Comb, 7½@10c.

BEESWAX—Beeswax, 20c, bid.

ONIONS—Silver skins, $2 00, asked; Local Yellow Danvers, $1 75, asked.

VEGETABLES MIXED—Chilies, 7½@10c ℔ lb; Garlic, 6c, asked; Cabbage, ℔ 100 lbs, $1 10, asked.

BEANS AND DRIED PEAS—Pink, No 1, $1 50, asked; Weavely, 50c, asked; do job lots No. 1, $1 50@1 60; do, No. 2, 50c, asked; Bayous, $1 50, asked; Lima, $2 25; Navy, small, $2 50; Black-eyed, $1 00, asked; Garavancos, $3 00, asked; Green field peas, $2 00@2 50, Lentils, $3 00, asked.

POULTRY—Hens, No. 1, ℔ doz, $5 25@5 75; Old roosters, $4 00@4 50; Young roosters, $5 50@6 00; Broilers, large, $4 00, asked; Broilers, small, $1 25@2 25; Ducks, large, $4 50@5 00; do small, $3 00@4 00; Turkeys, 15@17c ℔ lb.

LIVE STOCK—Live hogs, 3¼@3c.

DRIED FRUIT—Peaches, sun dried, 7½c, asked; do No. 2, 1@3c; do peeled; 10c asked; do peeled No. 1, 4@5c. Pitted plums, 10c, asked; Plums, pitted evap., 10c, asked; Prunes, Cala. French, 9c, asked; do Cala. German, 6½c, asked; do Hungarian, 7c, asked; Apricots, evaporated, 20c, asked; Apples, evaporated, 6½c, asked; do evaporated Sonoma, 6c, asked; do Hunt's Alden, 10c, asked; do sun dried, 3½c, asked; do, sun dried quartered, 2½c, asked.

RAISINS—Layers, $1 75, asked; Extra London layers, new, $2 00, asked; Three Crown layers, new, $2 00, asked; Loose Muscatels, $1 85; Bulk raisins, 5@6c; Dried grapes, 3c, asked.

NUTS—Walnuts, new, 12½c, asked; Peanuts, Cala. No. 1, 5c, asked; do Cala. No. 2, 2½c, asked; do Eastern, 7c, asked; Almonds, S. S., 14c, asked; do H. S., 8c, asked.

CITRUS FRUITS—Oranges, Los Angeles, f. o. b., $2 50 asked; Duarte, $2 50; Lemons, seedling, ℔ box, $3 asked; Eureka and Lisbon, $3 50 asked; Limes, $1 25, asked.

PROVISIONS—Extra light bacon, 11c asked; Light, 10c, asked; Clear Medium 9c, asked; Medium bacon, 8½c, asked. Heavy bacon, 7c, asked.

WOOL—Spring clip, 8@10c, bid.

LARD—40-lb tins, 8c, asked; 3-lb pails, 8½c, asked; 5-lb pails, 8c, asked; 10-lb pails, 7⅝c, asked.

SKINS—Short wool, each, 15@20c, bid. Long wool, $1 00, bid; Shearlings, 10c, bid.

HAMS—Eastern sugar-cured, 12@14c, asked; California, 10c, asked.

HIDES—Dry, 16c, bid; Kip, 15c, bid; Calf, 18½c, bd.

CRANBERRIES—Cape Cod, ℔ bbl, $12 00, asked.

Los Angeles Wholesale Meat Market

Corrected for the Times by S. Maier, 49 South Spring Street.

The following are prices for whole carcasses:

BEEF—First grade, 7½c per pound; second grade, 6½c; third grade, 6c.

MUTTON—5c per pound for Ewes and 6c for Wethers.

LAMB—Spring, 8c.

VEAL—From 7 to 9c per pound.

HOGS—On foot, hard, [illegible]c per pound; dressed, 6c

Real Estate Transfers.

THURSDAY, June 3, 1886.

CONVEYANCES.

Victor Beaudry, Everett E Hall, W W Stilson and Wm McCrory to James A Shields: Lot 18, block 8, Angeleno Heights, $500.

Same parties to Sarah J Shields: Lot 17, block 8, Angeleno Heights, $240.

Los Angeles Improvement Company to J A Shields: Lot 12, block 11, Highland tract addition No 1, $165.

Charles M Stimson to Mrs Orvilla S Hill: Lot 44, Raymond tract, $165.

Southern Pacific Railroad Company to A W Timms and L T Timms, his wife: 1000 acres at or near San Pedro, $1.

[illegible] J F Crank and John D Bicknell to [illegible] agreement to convey lot F, block 6, Monrovia tract, $1200.

Same parties to F W Thompson: Agreement to convey lots 19 and 20, block K, Monrovia, $200.

[illegible] to P C Tonner: S 25x65 feet of lot [illegible], block 41, Pomona, $5.

[illegible] by George E Gard, sheriff, to P C Tonner: S 25x65 feet of lot 4, block 41, Pomona, $1[illegible].

P C Tonner to Ramon Ybarra: Lot 36, Burdick's addition to Pomona, $450.

Edward Schieffelin to A G Clark: Lot 40, Schieffelin tract, $700.

Jesus Ybarra to Pomona Land and Water Company: [illegible] acres in Ro San Jose, $5 0.

M E Spinks to E C Shipley: N ½ of S ½ of S W ¼ of N W ¼ section 14, township 2 S, range 11 W, $1000.

O W Childs to Abe Haas: N ½ of lot 1, block 65, O S, $4000.

O W Childs to Jacob Baruch: S ½ of lot 1, block 65, O S, [illegible].

Mrs Rachel Burnett to A W Edelman: Lot 13, Brodrick's subdivision of Colis Vineyard, $60.

C F N Beach to Mrs Ellen A Mohen: Lot 7, block 148, Santa Monica, $350.

City to J W C Miller and George B Senter: Lot on N line of Aliso street.

Jeremiah Baldwin and Ellen Baldwin, his wife, to D S Richards and Mary Frances Richards: Lots 5 and 6, block 12, Pioneer Building Lot Association tract, $600.

Robert S Moore to L C Miller: E 3.33 acres of lot 7, Orange Slope tract, $3000.

Mrs Emeline Childs to H H P Lantz: Lots 11 and 12, block 55, Huber tract, $1250.

Ed Schieffelin to H P Lantz: Lot 2, Schieffelin tract, $600.

G H Howland to F G Howes: Agreement to convey N ½ of S ½ of S W ¼, section 23, township 1 S, range 14 W, $1000.

Samuel H Templeton to Seth A Mattison: Lot 3, Hughes & Casteline's subdivision of Ward tract, $750.

A S McPherron to same: Lots 6 and 7, same subdivision, $1600.

Geo W Dugger to Viola Stone: Lot 3, block 5, Dickinson's subdivision of Moulton tract, $300.

Laura C Dickenson to Viola F Stone: Lot 7, same subdivision, $[illegible].

Annie Gray to P G Eddy: Bond for deed to lot 8, block B, Aliso tract, $700.

L N Breed to Mrs Elizabeth W Black: Lots 21 and 23, L M Breed's subdivision of lot 1, Mathews & Pickett tract, $800.

John L Bowen to J M Fears: Lot 2, block 32, Pomona, $600.

T D Holladay to Julia A Holladay: Lot 10, block 31, Pomona, gift.

H T Newell to Margaret Hayes: Lots 13 and 15, block 8, Chavez tract, $600.

Pomona Land and Water Company to T G McClure: W ½ of lot 21, Loop and Meserve tract, $1500.

Same to Charles French: Burbank tract, Ro San Jose, $5.

Andrew Glassell to Los Angeles Improvement Company: Lot 5, block 3; lots 1 and 3, block 7; lot 19, block C, in lots 4 and 5, block 30, H S; lot 6, block F, in lots 6 and 7, block 38, H S; lots 1, 19 and 21, block 3, Highland tract addition No 1 and lot 13, in lots 3 and 4, Highland tract, $500.

Abbott Kinney to Emma Stoltenberg: Lot 47, Kinney tract, $800.

Jotham Bixby, Lewellen Bixby and Thomas Flint to Charles M Stimson and George W Stimson: Lot 29, block 128, Long Beach, $110.

Samuel C Symonds to A M Benham: Lots 8 9 and 16, block C Hollenbeck tract, $1600.

Chas M Stimson and Geo W Stimson to Jotham Bixby: Lots 13 and 14, block 128, Long Beach, $140.

Wm R Blackman to Mary E Downing: Lot 9, block 3, Buena Vista tract, $225.

Daniel L Hughes to E Thomas Hughes: All interest in estate of John W Hughes, Jr, $1.

Edward Schieffelin to Louise Ellis: Lot 9, Schieffelin tract, $700.

Jno S Humphreys and Josiah C Peabody to Leman T Garnsey, Edward A Forrester and Charles Forrester: 6 acres in fractional N W ¼, section 31, township 1 S, range 13 W, $2800.

Charles J Fox to Abbot Kinney: Lots 1, 2, 19 and 20, block A, Central tract, Pasadena, $3000.

George Allen to Julius Lyons: Lot 3, block 6, Park tract, $650.

Abbot Kinney to Charles J Fox: 18 [illegible] acres in Ro Santa Anita and rights of way, and Charles J Fox to Abbot Kinney: Right of way across tract in Ro Santa Anita, $3500.

Bartholomew Bradley to George M Crowe: N W ¼ of S W ¼ of S E ¼, section 43, township 1 S, range 14 W, $1000.

Joseph Curtis and E H Sweetser to H M Russell: Lot E, block 75, Santa Monica, $10.

H M Russell to Joseph Curtis and E H Sweetser: Lots F and G, block 75, Santa Monica, $10.

MORTGAGES.

W W Elliott to John Dixon: Lot 8, Elliott's addition to Santa Monica: 1 year, 1 per cent per month, $1000.

A F Dexter to O E Taylor: Lot 1, block 21, Phillips tract; 1 year, 12 per cent per annum, $600.

Charles French to P C Tonner: Burbank tract, Ro San Jose; 1 year, 10 per cent per annum, $4000.

George W Bohannan, Sr, and Lucy Bohannan, his wife, to William W O'Melveny: N E ¼ of N W ¼, section 11, township 1 S, range 10 W; 2 years, 11 per cent per annum, $1000.

E C Shipley to M E Spinks: N ½ of S W ¼ of N W ¼, section 14, township 2 S, range 13 W; June 1, 1887, 10 per cent per annum, $2000

Julius Lyons to Elias Longley: Lot 1, block 27, Park tract; 18 months, 1 per cent per month, $900.

J W Potts and E C Potts, his wife, to Mrs Sallie Starr Kimball: 7½ acres in lot 7, block 26, and division B of lot 4, block 29, Canal and Reservoir lands; 2 years, 12½ per cent per annum, $3000.

M L Sparks and Nancy M Sparks, formerly Warren, his wife, to Wm Davis: Lot 8, Burdick's addition to Pomona; 90 days, 1½ per cent per month, $300.

Chas H Burdick to David Harris: N 20 acres of E½ of E½ of N W ¼ of section 11, township 1 south, range 14 west; December 17 1886, 11 per cent per annum, $600.

Tomas Olivares to Domingo Amestoy: 15 acres in Ro Cienega de la Brea; September 20, 1886, 10 per cent per annum, $150.

Andrew Spence to Lucius L Ferry: W ½ of E ¼ of lots 4, 5, 12 and 13, section 23, Ro Azusa de Duarte; $2001 year, $200 2 years, $1000 3 years, 12 per cent per annum, $1300

Juana Abila de Preciado and Jesus Preciado, her husband, to Carrie B Jess: 10½ acres in Ro San Jose; 6 months, 2 per cent per month, $300.

Harriet B Allen and James Allen, her husband, to E C Knight: Lots A and B block 171, Santa Monica; 1 year, 1 per cent per month, $300

Amos Wright to Mary J Channing, trustee: Part of lot T, Painter & Ball's tract; 3 years, 12 per cent per annum, $350

Chas Coover to Emily Verch: Farm lot 148, American Colony tract; 1 year, 12 per cent per annum, $650.

Joseph Bashey to Ellen F Brickett: Lot 22 block F, Morris Vineyard tract; 1 year, 12 per cent per annum, $400.

Leman T Garnsey Edward A Forrester and Chas Forrester to John H Humphreys and Josiah C Peabody: 6 acres in fractional NW¼, section 31, township 1 south, range 13 west; 1 year, 8 per cent per annum, $1200.

Geo M Crowe to Bartholomew Bradley: NW¼ of SW¼ of SE¼, section 36, township 1 south, range 14 west; ⅓ 6 months, ⅓ 1 year, ⅓ 2 years, 10 per cent per annum, $4000.

HOMESTEADS.

Mrs A Ninde, wife of Albert Ninde: Part of lots 4 and 5, block C, San Pascual tract.

MISCELLANEOUS.

Mrs W J Long: Note.

Pomona Bank to Refugio Garcia: Release of mortgage, book 67, page 601

Lugarda A de Palomares to J D Palomares: Release of mortgage, book 58, page 349

August C Swalh to E C Potts and J W Potts: Release of mortgage, book 66, page 185.

Annette B Lemon to A C Schafer: Partial release of mortgage, book 72, page 67.

F W Olmstead to M L Sparks and Nancy M Sparks, his wife: Release of mortgage, book 76, page 3.

J L Woodmanse to J S McCullough: Release of mortgage, book 60, page 229.

Map of the Burbank tract.

Map of Raab's subdivision of South Pasadena.

Map of the Chester tract in SW part of Grogan tract, and agreement by L D Hollingsworth, J R Giddings, Geo N Briggs, Julia E Briggs, D W Shelhamer, Wm Dodson and W Pile as to opening of Central avenue, Division street and Chester avenue in said tract.

JUDGMENTS.

Anna Baker vs Joseph W Baker: Divorce.

A N Feldschau vs Estelle R Feldschau: Divorce.

THE COURTS.

FRIDAY, June 4, 1886.

SUPERIOR COURT (Department One)—*Judge Cheney.*

People vs. Mac McLaughlin: Grand larceny. Sentenced to two years at San Quentin.

People vs. D. M. Smith and H. W. McDonald: Continued for the session.

People vs. H. R. Mitchell: Continued for the session.

SUPERIOR COURT (Department Two)—*Judge Brunson.*

Guirado vs. Sepulveda: Passed to July session.

J. Bernard vs. A. Villa et al.: Stay of execution granted until further order.

TOWNSHIP COURT—*Justice Ranney.*

People vs. Mark Donahue: Battery. Set for June 5.

People vs. Mark Donahue: Disturbing the peace. Set for June 5.

People vs. E McCarthy: Disturbing the peace. Fined $5.

People vs. James Watson: Burglary. Set for June 11. Bail $1000.

People vs. Wing Si: Perjury. Defendant discharged.

SET FOR SATURDAY.

People vs. Ah Sing.
People vs. Ah Fley.
People vs. Ah Joe.
People vs. Antonio Cota.
People vs. Antonio Cota.

CITY JUSTICE'S COURT—*Justice Austin.*

People vs. John Doe: Disturbing the peace. Fined $7.

People vs. F. A. Laumier: To be sentenced Saturday.

People vs. M. Miranda: Murder. Continued to June 11.

Consult Mrs. Dr. Wells for all diseases of women. Prompt relief for female irregularities. Two hours each day devoted to electro-thermal and medicated baths. Consultation free. 341 Spring street.

NOTICE.

THE LOS ANGELES CITY WATER COMpany.—In pursuance of a resolution of the Board of Directors of this corporation, adopted and entered on the 19th day of May, 1886, notice is hereby given that a meeting of the stockholders of this corporation will be held at the office of the corporation on Marchessault street, in Los Angeles city, California, on MONDAY, the 2d day of August, 1886, at 3:30 p. m. of that day, to take into consideration the propriety of increasing the capital stock of said corporation from $413,300 00, divided into 4133⅓ shares of the par value of one hundred dollars each, as it now exists, to one million dollars, divided into ten thousand shares of the par value of one hundred dollars each.

By order of the Board of Directors.
S. H. MOTT, Secretary.
Dated Los Angeles, May 29, 1886.

DeHaven's
Dyspepsia Destroyer!
D. D. D.
A SAFE AND CERTAIN CURE
—FOR—
SICK HEADACHE, BILIOUSNESS
INDIGESTION, COSTIVENESS,
Dyspepsia and Loss of Appetite!
For Sale by all Druggists.

Nichol's Infallible
A SURE CURE!
FOR SALE BY
C. F. HEINZMANN, Los Angeles.

Miscellaneous.

Union ICE Company

WHOLESALE AND RETAIL DEALERS IN

NATURAL ICE.

Office and Depot, Nos. 15 and 17 S. Alameda St., Cor. First

TELEPHONE NO. 368.

Families supplied daily in all parts of the city, including East Los Angeles, at moderate prices.

READ THIS LIST!

Partial List of Desirable Property

28¼ acres at Glendale, 11 acres in orchard and 11 acres in grapes, nice cottage house of 6 rooms, porches, etc.; good barn and plenty of water piped all over the ranch. This is a fine ranch. Fronts on three streets. Price $10,000.

45 acres near Fulton Wells, one of the best ranches in the county; 14 acres set to vines, 1 acre in house orchard, 5 acres in gum trees, 11 acres in alfalfa, 15 acres in barley, good house of five rooms, closets, pantries, etc.; includes new mower and two-horse rake, plows, cultivator, small tools, wagon, fine team of horses, well, windmill and tank, artesian water, damp, loamy soil; 400 rods of stock tight fence. This is a bargain. Only $5500. Terms easy.

4 acres, corner lot, Highland Park tract, $1500.

8 acres and house at Florence, 6 rooms; all in fruit; good well, windmill and 3000 gallon tank. Cash $1200.

20 acres choice land at Pasadena, 2 miles from the P. O. A bargain at $180 per acre.

10¼ acres in Orange, crop paid $1200 last year. A big buy, for a few days only $1800.

A fine lot in Childs tract, on Twelfth st., near Main, $650.

Choice lot on Temple st., near Terminus, $350; also a beauty near Temple for $450.

Elegant house of eight rooms, bath, pantries, closets, fine yard, barn, etc.; fine large lot, Temple st., half mile from Spring st. Only $7000.

16¾ acres in oranges, near terminus of Main st. railroad. A big chance for speculation. Will make 80 fine lots; 50 per cent can be made in six months. $13,000. Terms easy.

Nine room house on Temple st., 5 minutes' walk from Spring st. A bargain, $3200.

Lots on Temple st. at $350, $450, $750, $1100, $1300 and $1600.

House and lot near Temple House, 4 rooms, corner lot, a bargain, $1450.

Elegant home on Olive st., house of 10 rooms, hot and cold water, bath, pantry, closets, etc.; large lot, barn, etc., $12,000.

House and lot on Boyle Heights, 5 rooms, hard finished, city water, one block from electric mast, $1400.

Fine business lot on New High st. A bargain, $100 per foot.

Fine business lot on Upper Main st.; good investment; $115 per foot.

Elegant lots in the Schieffelin tract.

Large List of Eastern Property to Exchange for City and County Property.

HOUSES RENTED, RENTS COLLECTED, MONEY TO LOAN

BEN. E. WARD,

Real Estate, Loans and Insurance,

GENERAL AUCTIONEER.

No. 31 North Spring Street, - - - - Los Angeles, Cal.

BOYLE HEIGHTS.

LOOK AT THIS!

1000 of the Finest Building Lots

IN LOS ANGELES.

Look at this tract of 128 Lots. All covered with splendid Bearing Fruit Trees.

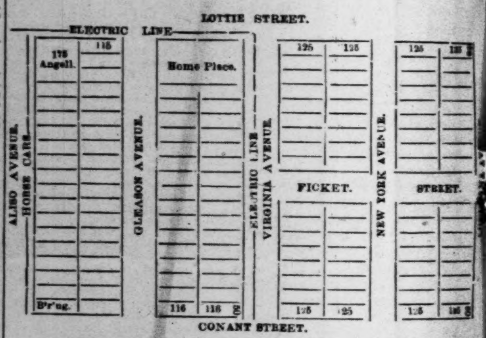

Two Lines of Street Railways

And within ten minutes of the Postoffice by the new First Street Electric Railroad, work on which will be commenced on or before the 15th of this month.

Now is the Time to Speculate!

This is no lottery. It does not require an auction sale to get rid of these lots. They are as near the Plaza as the Childs Tract. City water is piped around the tract. Will be sold now for the next two weeks

AT FROM $300 TO $500.

If you miss this chance you will be sorry, as the prices will be doubled the day work is commenced on First street.

I also have a very fine list of Houses and Lots, both on Boyle Heights and all over other parts of the city. I also have a very fine list of Ranches at all prices.

J. W. Browning,

No. 7 South Main Street, Opposite Opera House.

KERCKHOFF, CUZNER MILL AND LUMBER CO.

—DEALERS IN—

LUMBER, DOORS, BLINDS,

WINDOWS, MOULDINGS, LATH, PICKETS, SHINGLES,

Corner Alameda and Macy Streets, Los Angeles, Cal.

HAVE THE LARGEST STOCK IN SOUTHERN CALIFORNIA OF EASTERN HARDWOODS such as OAK, HICKORY, ASH, WALNUT and POPLAR, which we will sell at San Francisco prices. Also PARQUETRY FLOORING, made of MAHOGANY, ROSEWOOD, WALNUT and ASH, in a variety of patterns.

H. H. MARKHAM, President. *E. P. JOHNSON, Secretary.*
C. H. BRADLEY, Vice-President. *G. T. STAMM, Treasurer.*

Los Angeles Furniture Company,

CAPITAL $100,000.

Wholesale and Retail Dealers in

FURNITURE

Carpets, Wall Paper, Etc.,

Nos. 259 NORTH MAIN STREET, Opposite BAKER BLOCK

LOS ANGELES, CAL.

Bee Men, Attention.

60-lb. Honey Cases for the Million. Get our prices before buying.

OUR DOUBLE EXTRA HOSE

Guaranteed the best made.

CRANDALL, CROW & CO., 34 N Spring St.

Painless Extraction

By Local Applications to the Gums Only.

U. SMITH,

THE WELL-KNOWN DENTIST,

Has opened a Branch Dentistry Department adjoining his present office,

CORNER OF TEMPLE AND SPRING STREETS

("Verhavie" Clothing Store),

Where Sets of Teeth are made for the low price of $6 and $7.

FINANCE AND TRADE.

OFFICE OF THE TIMES,
LOS ANGELES, Friday, June 4.

The Grain market is lower. Trading in Wheat is very quiet. Advices from San Francisco report that the free manner in which the new crop of Barley is coming to market unsettles values for feed descriptions, and the asking prices were again lower to-day, most sales being at 85@90c. The Brewing qualities, however, continue steady.

How to dispose of this season's immense Wheat crop is a problem that is beginning to puzzle both producers and shippers. There is some expectation that Australia may require some of it, but how much cannot be predicted. Australia is a wheat country, and the fact that in portions of it the crop is poor, and that in consequence supplies must be drawn from other sources, does not of necessity promise large requisitions on the California crop. The falling off of the yield in Australia may help prices here, by bringing to this coast orders from Europe that otherwise would have been filled there, but unless the shrinkage is remarkably great, and extends far beyond the surplus usually exported, the demand for Pacific coast Wheat for consumption in Australia can hardly be very large. That there is some demand, however, is evidenced by the fact that already one cargo of 33,600 centals California is on the way to Sydney, having sailed May 2d, and an order for 600 tons has been filled for the Mariposa, which sails to-morrow from San Francisco. The latest mails from Australia, too, bring inquiries for California Wheat, and it is thought that some orders also were brought.

Grain Bags continue firm, the asking price in this city to-day being 9¼ for spot.

The coinage of the San Francisco Mint for the month of May was $1,950,000 in gold.

Gooseberries are now offered to San Francisco canners at 1¼ cents per pound.

Stocks and Bonds.

By Telegraph to The Times.

NEW YORK, June 4.—Government bonds dull, steady.

Stocks opened firm, but later there was an announcement of a reduction in Sterling Exchange rates, and this started an upward movement, although little attention was paid to the reduction in the price of silver. Prices sagged off a shade, but after 11 o'clock the market was taken hold of again, and under increased activity prices moved up steadily until the last hour, the highest prices being reached in the neighborhood of 2 p. m. There was afterwards a decline of small fractions, but the market closed firm at near the best figures of the day.

Money on call easy, 1¼@2¼.

Prime paper, 4@5.

Sterling exchange, dull; actual rates, $4.87¼ for sixty days; $4.89, demand.

NEW YORK STOCKS.

NEW YORK, June 4.

3 per cents	100¾	Or. Navigation	100¾
4 per cents	126	Transcontinental	31⅞
4½ per cents	111⅜	Or. Imp'ment	120
Central Pacific	40⅞	Pacific Mail	53
Denver & R G	15⅝	Panama	98
Kansas & Tex	27⅞	Texas Pacific	11¼
Northern Pac	25⅞	Union Pacific	53
N P preferred	56⅞	United States	60
Northwestern	113⅜	Fargo	25
N. Y. Central	102⅞	Western Union	62⅞

SAN FRANCISCO STOCKS.

SAN FRANCISCO, June 4.

Chollar	45	Potosi	50
Gould and Curry	90	Savage	90
Hale and N	1 80	Sierra Nevada	35
Navajo		Union Con	40
Ophir	50	Yellow Jacket	90

The Grain Market.

SAN FRANCISCO, June 4.—Wheat, quiet; old crop, shipping grades, $1 25 for No. 1 standard; new crop, $1 22½@1 23¾. Barley, dull; market price, 85@90c.; brewing, steady, $1 45@1 55. Corn: California white, $1 2½@1 25; large yellow, $1 05@1 10; small yellow, $1 05@1 15¼.

CHICAGO, June 4.—Wheat advanced to 79⅝c for July, broke off 1c. and closed ⅝c higher than yesterday; cash, 76⅝c; July, 78¼c. Corn, easy; cash, 34⅝c; July, 35 1 16c. Afternoon Board: Wheat, steady, unchanged. Corn, firm; June, 34⅝c; July, 35⅝@35⅞c. Barley, dull; 53@55c.

LIVERPOOL, June 4.—Wheat, in less demand; new No. 2 winter, 6s 11d, dull; do spring, 6s 11½d, dull. Corn, in fair demand; spot, 4s 5d, firm; June, 4s 3d, steady; July-August, 4s 2½d.

Pork.

CHICAGO, June 4.—Pork, higher; cash, $8 60; July, $8 65. Closed steady, unchanged.

Petroleum.

NEW YORK, June 4.—Petroleum steady; United closed at 63⅛c.

Los Angeles Produce Market.

The following is the official record of the Los Angeles Produce Exchange, corrected daily. In the quotations, unless otherwise stated, it is to be understood that the first figure is the highest price bid and the last the lowest price asked. These quotations are for round lots from first hands; for small lots out of store higher prices are asked.

WHEAT—Sonora, $1 40, asked.

OATS—Surprise, choice, $1 75; Feed, No. 1, $1 50, asked.

BARLEY—Feed, No. 1, old, $1 15; new, 85c @$1 05; Seller 1886, 65@75c.

CORN—Large yellow, car load lots, 95c, bid; small yellow, carlots, 95c, bid; Large cracked, $1 20, asked.

FLOUR—Los Angeles XXXX, Extra Family Pat. Rol. flour, $4 50@4 60, asked; Capitol Mills Extra Family Pat. Rolled flour, $4 65, asked; Pioneer or Victor, $4 60.

MILL FEED—Bran, $15 00, asked; Shorts, $19 00, asked; Mixed feed, C. C. $1 20, asked; Cracked corn, $1 25, asked; Cracked barley, $1 25, asked; Ground barley, $1 30, asked; Rolled barley, $1 30, asked; Mixed feed (corn and barley), $1 20, asked; Mixed feed (wheat and barley), $1 15.

GRAIN BAGS—Mill sacks, 5¾@6c; 1886 Calcutta spot, June, 8¾@9¼c; Potato sacks, 8c, bid.

SEED—Alfalfa, new, 10@11½c.

HAY—Barley, W. B., No. 1, old, $7 50 asked; new, $10 00, asked; Barley, R. B., No. 1, $9@10, bid; Alfalfa, W. B., $11 00; Mixed Hay, $10 00.

POTATOES—Humboldts, seed, $1 25; Early Rose, L. A., new, $1 00; Irish Beauties, seed, $1 00, asked; new potatoes, $1 00.

BUTTER—Fancy roll, ⅌ lb, 20c, asked; Choice roll, 18c, asked; Fair roll, 12½c, asked; Mixed store, 10@15c; Firkin cooking, 10c, asked; Pickle roll, ⅌ lb 22½c, asked.

CHEESE—Large, 8¾c, asked; Small, 9¾c, asked; 3-lb hand, 10½c, asked.

EGGS—Fresh, 14@16c.

HONEY—Extracted Light, 3½@3¾c; Job lots, 4c, asked; Amber, 2@2¾c; Comb, 7¼@10c.

BEESWAX—Beeswax, 20c, bid.

ONIONS—Silver skins, $2 00, asked; Local Yellow Danvers, $1 75, asked.

VEGETABLES MIXED—Chilies, 7½@10c ⅌ lb; Garlic, 6c, asked; Cabbage, ⅌ 100 lbs, $1 75, asked.

BEANS AND DRIED PEAS—Pink No. 1, $1 60, asked; Wesvely, 50c, asked; do job lots No. 1, $1 60@1 60; do, No. 2, 50c, asked; Bayous, $1 50, asked; Lima, $2 25; Navy, small, $2 50; Black-eyed, $1 50, asked; Garavanzos, $2 00, asked; Green field peas, $2 00@2 50, Lentils, $3 00, asked.

POULTRY—Hens, No. 1, ⅌ doz, $5 25@5 75; Old roosters, $4 00@4 50; Young roosters, $5 50@6 00; Broilers, large, $4 00, asked; Broilers, small, $1 25@2 25; Ducks, large, $4 50@5 00; do small, $3 00@4 00; Turkeys, 15@17c ⅌ lb.

LIVE STOCK—Live hogs, 3¾@3c.

DRIED FRUIT—Peaches, sun dried, 7½c, asked; do No. 2, 1@3c; do peeled; 10c asked; do peeled No. 1, 4@8c, Pitted plums, 10c, asked; Plums, pitted e-ap., 10c, asked; Prunes, Cala. French, 9c, asked; do Cala. German, 6½c, asked; do Hungarian, 7c, asked; Apricots, evaporated, 20c, asked; Apples, evaporated, 5½c, asked; do evaporated Sonoma, 6c, asked; do Hunt's Alden, 10c, asked; do sun dried, 5¼c, asked; do, sun dried quartered, 2½c, asked.

RAISINS—Layers, $1 75, asked; Extra London layers, new, $2 00, asked; Three Crown layers, new, $2 00, asked; Loose Muscatels, $1 85; Bulk raisins, 5@6c; Dried grapes, 3c, asked.

NUTS—Walnuts, new, 12½c, asked; Peanuts, Cala. No. 1, 5c, asked; do Cala. No. 2, 2½c, asked; do Eastern, 7c, asked, Almonds, S. S., 14c, asked; do H. S., 8c, asked.

CITRUS FRUITS—Oranges, Los Angeles, f. o. b., $2 50 asked; Duarte, $2 50; Lemons, seedling, ⅌ box, $2 asked; Eureka and Lisbon, $3 50 asked; Limes, $1 25, asked.

PROVISIONS—Extra light bacon, 11c asked; Light, 10c, asked; Clear Medium 9c, asked; Medium bacon, 8¼c, asked. Heavy bacon, 7c, asked.

WOOL—Spring clip, 8@10c, bid.

LARD—40-lb tins, 8c, asked; 3-lb pails, 8¾c, asked; 5-lb pails, 8c, asked; 10-lb pails, 7¾c, asked.

SKINS—Short wool, each, 15@30c, bid. Long wool, $1 00, bid; Shearlings, 10c, bid.

HAMS—Eastern sugar-cured, 12@14c, asked; California, 10c, asked.

HIDES—Dry, 16c, bid: Kip, 15c, bid; Calf, 18c, bd.

CRANBERRIES—Cape Cod, ⅌ bbl, $12 00, asked.

Los Angeles Wholesale Meat Market

Corrected for the Times by S. Maier, 49 South Spring Street.

The following are prices for whole carcasses:

BEEF—First grade, 7½c per pound; second grade, 6¾c; third grade, 6c.

MUTTON—5c per pound for Ewes and 6c for Wethers.

LAMB—Spring, 8c.

VEAL—From 7 to 9c per pound.

HOGS—On foot, hard, 3@3¾c per pound; dressed, 6c.

Real Estate Transfers.

THURSDAY, June 3, 1886.

CONVEYANCES.

Victor Beaudry, Everett E Hall, W W Stilson and Wm McCrory to James A Shields: Lot 15, block 8, Angeleno Heights, $500.

Same parties to Sarah J Shields: Lot 17, block 8, Angeleno Heights, $500.

Los Angeles Improvement Company to J A Shields: Lot 12, block 11, Highland tract addition No 1, $165.

Charles M Stimson to Mrs Orvilla S Hill: Lot 42, Raymond tract, $165.

Southern Pacific Railroad Company to A W Timms and L T Timms, his wife: 80,000 acres at or near San Pedro, $1.

Spence, J F Crank and John D Bicknell to R. ... agreement to convey lot F, block 6, Monrovia tract, $1800.

Same parties to F W Thompson: Agreement to convey lots 19 and 20, block K, Monrovia, $900.

Maggie O'Connor to P C Tonner: S 25x83 feet of lot 4, block 41, Pomona $5.

Maggie O'Connor, by George E Gard, sheriff, to P C Tonner: S 25x83 feet of lot 4, block 41, Pomona, $1275.

P C Tonner to Ramon Ybarra: Lot 20, Burdick's addition to Pomona, $450.

Edward Schieffelin to A G Clark: Lot 40, Schieffelin tract, $370.

Jesus Biancarte to Pomona Land and Water Company: 1 acre in Ro San Jose, $10.

M E Spinks to E C Shipley: N ½ of S ½ of S W ¼ of N W ¼, section 16, township 2 S, range 13 W, $4500.

O W Childs to Abe Haas: N ½ of lot 1, block 62 O S, $3000.

O W Childs to Jacob Baruch: S ½ of lot 2, block 62, O S, $3500.

Mrs Rachel Barnett to A W Edelman: Lot 13, Burdick's subdivision of Celis Vineyard, $80.

C F N Brask to Mrs Ellen A Mohen: Lot T, block 145, Santa Monica, $500.

City to J W C Miller and George B Senter: Lot on N line of Aliso street.

Jeremiah Baldwin and Ellen Baldwin, his wife, to D S Richards and Mary Frances Richards: Lots 5 and 6, block 12, Pioneer Building Lot Association tract, $800.

Robert S Moore to L C Miller: E 5.52 acres of lot 7, Orange Slope tract, $3000.

Mrs Emeline Childs to H H P Lantz: Lots 11 and 12, block 55, Huber tract, $3000.

Ed Schieffelin to H P Lantz: Lot 3, Schieffelin tract, $680.

C H Howland to F C Howes: Agreement to convey N ½ of E ½ of S W ¼, section 25, township 1 S, range 14 W, $6000.

Samuel Templeton to Seth A Mattison: Lot 8, Kughen & Casteriine's subdivision of Ward tract, $750.

A S McPherron to same: Lots 6 and 7, same subdivision, $1600.

Geo W Dugger to Viola Stone: Lot 8 block 5, Dickinson's subdivision of Moulton tract, $300.

Laura C Dickensen to Viola F Stone: Lot 7, same subdivision, $325.

Annie Gray to P G Eddy: Bond for deed to lot 3, block B, Aliso tract, $700.

L N Breed to Mrs Elizabeth W Black: Lots 21 and 22, L M Breed's subdivision of lot 1, Mathews & Fickett tract, $800.

John L Bowen to J M Fears: Lot 2, block 3, Pomona, $500.

T D Holladay to Julia A Holladay: Lot 10, block 31, Pomona, gift.

H T Newell to Margaret Hayes: Lots 15 and 18, block 8, Chavez tract, $900.

Pomona Land and Water Company to T G McClure: W ⅓ of lot 24, Loop and Meserve tract, $1500.

Same to Charles French: Burbank tract, Ro san Jose, $5.

Andrew Glassell to Los Angeles Improvement Company: Lot 5, block 3; lots 1 and 3, block 7; lot 19, block C, in lots 4 and 5, block 39, H S; lot 5, block F, in lots 6 and 7, block 39, H S; lots 1, 19 and 21, block 8 Highland tract addition No 1 and lot 13, in lots 3 and 4, Highland tract, $800.

Abbott Kinney to Emma Stoltenberg: Lot 47, Kinney tract, $500.

Jotham Bixby, Lewellen Bixby and Thomas Flint to Charles M Stimson and George W Stimson: Lot 20, block 129, Long Beach, $110.

Samuel C Symonds to A M Benham: Lots 8 9 and 10, block 5 Hollenbeck tract, $1000.

Chas M Stimson and Geo W Stimson to Jotham Bixby: Lots 13 and 14, block 130, Long Beach, $1400.

Wm R Blackman to Mary E Downing: Lot 9 block 3, Buena Vista tract, $225.

Daniel L Hughes to E Thomas Hughes: All interest in estate of John W Hughes, Jr, $1.

Edward Schieffelin to Louise Ellis: Lot 9, Schieffelin tract $700.

Jno B Humphreys and Josiah C Peabody to Leman T Garnsey, Edward A Forrester and Charles Forrester: 6 acres in fractional N W ¼, section 31, township 1 S, range 13 W, $3800.

Charles J Fox to Abbot Kinney: Lots 1, 2, 19 and 26, block A, Central tract, Pasadena, $2000.

George Allen to Julius Lyons: Lot 2, block 6, Park tract, $650.

Abbot Kinney to Charles J Fox: 16 954 acres in Ro Santa Anita and rights of way, and Charles J Fox to Abbot Kinney: Right of way across tract in Ro Santa Anita, $2000.

Bartholomew Bradley to George M Crowe: N W ¼ of S W ¼ of S E ¼, section 43, township 1 S, range 14 W, $5000.

Joseph Curtis and E H Sweetser to H M Russell: Lot E, block 75, Santa Monica, $10.

H M Russell to Joseph Curtis and E H Sweetser: Lots F and G, block 75, Santa Monica, $10.

MORTGAGES.

W W Elliott to John Dixon: Lot 8, Elliott's addition to Santa Monica: 1 year, 1 per cent per month, $1000.

A F Deeter to O E Taylor: Lot 1, block 21, Phillips tract; 1 year, 12 per cent per annum, $800.

Charles French to P C Tonner: Burbank tract, Ro san Jose; 1 year, 10 per cent per annum, $4000.

George W Bohannan, Sr, and Lucy Bohannan, his wife, to William W O'Melveny: N E ¼ of N W ¼, section 11, township 1 S, range 10 W; 2 years, 11 per cent per annum, $1000.

E C Shipley to M E Spinks: N ½ of S W ¼ of N W ¼, section 16, township 2 S, range 13 W; June 1, 1887, 10 per cent per annum, $2000.

Julius Lyons to Elias Longley: Lot 1, block 27, Park tract; 18 months, 1 per cent per month, $960.

J W Potts and E C Potts, his wife, to Mrs Sallie Starr Kimball: 7⅛ acres in lot 7, block 28, and division B of lot 4, block 29, Canal and Reservoir lands; 2 years, 12⅛ per cent per annum, $20 0.

M L Sparks and Nancy M Sparks, formerly Warren, his wife, to Wm Davis: Lot 8, Burdick's addition to Pomona; 90 days, 1¼ per cent per month, $300.

Chas H Burdick to David Harris: N 30 acres of E½ of E½ of NW¼ of section 11, township 1 south, range 14 west; December 17 1886, 1 per cent per month, $500.

Tomas Olivares to Domingo Amestoy: 16 acres in Ro Rincon de la Brea; September 30, 1886, 10 per cent per annum, $100.

Andrew Spence to Lucius L Ferry: W½ of E½ of lots 4, 5, 12 and 13, section 29, Ro Azusa de Dunalte; $2001 year, $300 3 years, $1000 3 years, 12 per cent per annum, $1500.

Juana Abila de Preciado and Jesus Preciado, her husband to Carrie B Jess: 10¾ acres in Ro San Jose; 6 months, 2 per cent per month, $200.

Harriet B Allen and James Allen, her husband, to E C Knight: Lots A and B block 171, Santa Monica; 1 year, 1 per cent per month, $300.

Amos Wright to Mary J Channing, trustee: Part of lot T, Painter & Ball's tract; 2 years, 12 per cent per annum, $300.

Chas Coover to Emily Verch: Farm lot 148, American Colony tract; 1 year, 12 per cent per annum, $650.

Joseph Bushey to Ellen F Brickett: Lot 32 block F, Morris Vineyard tract; 1 year, 13 per cent per annum, $400.

Leman T Garnsey, Edward A Forrester and Chas Forrester to John B Humphreys and Josiah C Peabody: 6 acres in fractional NW¼, section 31, township 1 south, range 13 west; 1 year, 8 per cent per annum, $1300.

Geo M Crowe to Bartholemew Bradley: NW¼ of SW¼ of SE¼, section 36, township 1 south, range 14 west; ¼ 6 months, ¼ 1 year, ¼ 2 years, 10 per cent per annum, $4000.

HOMESTEADS.

Mrs A Ninde, wife of Albert Ninde: Part of lots 4 and 5, block C, San Pascual tract.

MISCELLANEOUS.

Mrs W J Long: Note.

Pomona Bank to Refugio Garcia: Release of mortgage, book 67, page 631.

Lugarda A de Palomares to J D Palomares: Release of mortgage, book 56, page 349.

August C Swath to E C Potts and J W Potts: Release of mortgage, book 66, page 185.

Annette B Leman to A C Schafer: Partial release of mortgage, book 75, page 67.

F W Olmstead to M L Sparks and Nancy M Sparks, his wife: Release of mortgage, book 76, page 4.

J L Woodmanse to J B McCullough: Release of mortgage, book 60, page 269.

Map of the Burbank tract.

Map of Raab's subdivision of South Pasadena.

Map of the Chester tract in SW part of Grogan tract, and agreement by L D Hollingsworth, J B Giddings, Geo N Briggs, Julia E Briggs, D W Shelhamer, Wm Dodson and W Piles as to opening of Central avenue, Division street and Chester avenue in said tract.

JUDGMENTS.

Anna Baker vs Joseph W Baker: Divorce.

A N Feldschau vs Estelle R Feldschau: Divorce.

THE COURTS.

FRIDAY, June 4, 1886.

SUPERIOR COURT (Department One)—*Judge Cheney.*

People vs. Mac McLaughlin: Grand larceny. Sentenced to two years at San Quentin.

People vs. D. M. Smith and H. W. McDonald: Continued for the session.

People vs. H. R. Mitchell: Continued for the session.

SUPERIOR COURT (Department Two)—*Judge Brunson.*

Guirado vs. Sepulveda: Passed to July session.

J. Bernard vs. A. Villa et al.: Stay of execution granted until further order.

TOWNSHIP COURT—*Justice Ranney.*

People vs. Mark Donahue: Battery. Set for June 5.

People vs. Mark Donahue: Disturbing the peace. Set for June 5.

People vs. E McCarthy: Disturbing the peace. Fined $5.

People vs. James Watson: Burglary. Set for June 11. Bail $1000.

People vs. Wing Si: Perjury. Defendant discharged.

SET FOR SATURDAY.

People vs. Ah Sing.
People vs. Ah Fiey.
People vs. Ah Joe.
People vs. Antonio Cota.
People vs. Antonio Cota.

CITY JUSTICE'S COURT—*Justice Austin.*

People vs. John Doe: Disturbing the peace. Fined $7.

People vs. F. A. Laumier: To be sentenced Saturday.

People vs. M. Miranda: Murder. Continued to June 11.

Consult Mrs. Dr. Wells for all diseases of women. Prompt relief for female irregularities. Two hours each day devoted to electro-thermal and medicated baths. Consultation free. 341 Spring street.

NOTICE.

THE LOS ANGELES CITY WATER COMPANY.—In pursuance of a resolution of the Board of Directors of this corporation, adopted and entered on the 19th day of May, 1886, notice is hereby given that a meeting of the stockholders of this corporation will be held at the office of the corporation on Marchessault street, in Los Angeles city, California, on MONDAY, the 2d day of August, 1886, at 3:30 p. m. of that day, to take into consideration the propriety of increasing the capital stock of said corporation from $13,333 33, divided into 4133⅓ shares of the par value of one hundred dollars each, as it now exists, to one million dollars, divided into ten thousand shares of the par value of one hundred dollars each.

By order of the Board of Directors,
S. H. MOTT, Secretary.

Dated Los Angeles, May 22, 1886.

Auction Sales.

AUCTION SALES.

By John C. Bell & Co.,

REAL ESTATE & GENERAL AUCTIONEER
Office, Room 43 Temple Block.

FINE BAND

—OF—

Young, Wild, Unbroken Horses & Mules,

THIS DAY,

AT 10 O'CLOCK,

At the Horse and Carriage Mart and Sale Yard on

Los Angeles St.

BETWEEN FIRST AND SECOND.

About 20 fine young horses and mules, good size, a fine promising lot. To be sold without reserve for cash.

Note.—The above can be seen at any time previous to the day of sale, at the sale yard.

Also, some fine fresh milch cows, with calves by their side; large milkers and fine butter cows.

Also, fine carriage, buggy and saddle horses.

Also, new and second-hand buggies and carriages.

Also, fine double and single hand-stitched buggy harness. Guaranteed imported.

E. B. WOOLLEY, Manager.
JOHN C. BELL, Auctioneer.

AUCTION!

Corner Lot,

THURSDAY, June 10, 2 P.M.

Cor. Beaudry Ave. & Virgin St.

100x150 FEET,

Enclosed by cypress hedge. About $300 worth of fruit and ornamental trees growing nicely. Large blue grass lawn in front of house site. Stable and chicken house in rear of lot. Water pipes all laid. Situated directly opposite the Sisters Infirmary, and one of the finest views in the city. Carriages leave our store at 1 30 p. m. on day of sale.

NORTHCRAFTS & CLARK,
Auctioneers,
246 North Main street.

HORSES, MORE HORSES.

Square Auction Sale, Saturday, June 6,

At 11 o'clock a. m., at Preston's Corral, corner Requena and Wilmington sts.

Twenty head more of those beautiful horses from the pastures of Marcus A. Foster. The twenty head sold on Saturday last are giving perfect satisfaction, particularly those purchased by the Messrs. Whipple & Strong, and are being broken to the new horse-breaking wonder, Mr. Roberts; he took two of them on Saturday, May 29th, and on Monday, May 31st, drove both of them in single harness all through our streets. Now we respectfully ask all lovers of a good, sound, young horse, weighing from 900 to 1000 pounds, and realizing Shakespeare's description as near as possible, viz.:

Round-hoofed, short-jointed, fetlock shag and long;
Broad breast, full eye, small head and nostril wide;
High crest, short ears, straight legs and passing strong;
Thin mane thick tail, broad buttock, tender hide.
Look what a horse should have he did not lack,
Save a proud rider on so proud a back.

To come and see our horses. We promise to show the finest lot of animals that ever came to this city, and will sell them for less money than such horses can be bought for anywhere from Maine to Alaska.

NOYES & DENNIS, Auctioneers,
56 N. Los Angeles st.

Notice of Foreclosure Sale.

Order of sale and decree of foreclosure and sale.

T. F. Ashton Fry
vs.
Georgiana F. Brainerd and James M. Brainerd.
} Sheriff's Sale.

UNDER AND BY VIRTUE OF AN order of sale and decree of foreclosure and sale issued out of the Superior Court of the County of Los Angeles, State of California, on the 11th day of January, A. D. 1886, in the above entitled action, wherein T. F. Ashton Fry, the above named plaintiff obtained a judgment and decree of foreclosure and sale against Georgiana F. Brainerd et al., defendants, on the 11th day of January, A. D. 1886, for the sum of $1279 43 in gold coin of the United States; which said decree was, on the 19th day of January, A. D. 1886, recorded in judgment book 6 of said Court, at page 561, I am commanded to sell all those certain lots, pieces or parcels of land situate, lying and being in the County of Los Angeles, State of California, and bounded and described as follows:

Lot number one (1) and a portion of lot number two (2), adjoining said lot one, the portion of lot two aforesaid having a frontage of twenty-two feet on Fifth street and a uniform width of twenty-two feet the entire depth of said lot, all being in Block D of the Rivara and Vignola tract, as per map thereof now on file in the County Recorder's office of Los Angeles county, California. The said lot one (1) and portion of lot two (2) having a frontage of fifty (50) feet on Fifth street, and a frontage of one hundred and four (104) feet twenty-two (22) inches on Los Angeles street.

Public notice is hereby given that on

Saturday, the 26th Day of June, A. D. 1886,

at 12 o'clock m. of that day, in front of the Courthouse door of the County of Los Angeles, on Spring street, I will, in obedience to said order of sale and decree of foreclosure and sale, sell the above described property, or so much thereof as may be necessary to satisfy said judgment, with interest and costs, etc. to the highest and best bidder, for cash in gold coin of the United States.

Dated this 5th day of June, 1886.

GEO. E. GARD,
Sheriff of Los Angeles County.
By A. M. THORNTON, Under Sheriff.

Certificate of Partnership.

STATE OF CALIFORNIA, County of Los Angeles. } ss.

We hereby certify that we have formed special partnership for the transaction of business in the city of Los Angeles, county of Los Angeles, State of California, and that

1. The name under which the partnership is to be conducted is "The Los Angeles Electrical Works."

2. The general nature of the business intended to be transacted is that of buying, manufacturing, selling and repairing electrical, optical or other instruments and goods of a similar nature or character and such as may be advantageously carried on in connection.

3. The names of all the partners and their residences are as follows:

William Lundberg, general partner, residence Los Angeles city, Cal.

Thomas H. Rhodes, general partner, residence Los Angeles city, Cal.

George F. Kernaghan, special partner, residence Pasadena, Cal.

4. The amount of capital which such special partner has contributed to the common stock is one thousand dollars ($1000).

5. The period at which such partnership commenced was the first day of May, 1886, and the same will end on the first day of May, 1887.

In witness whereof the said parties have hereunto set their hands and seals this 3d day of May, A. D. 1886.

WM. LUNDBERG, (Seal.)
THOS. H. RHODES, (Seal.)
GEO. F. KERNAGHAN. (Seal.)

State of California, County of Los Angeles. } ss.

On this third day of May, in the year one thousand eight hundred and eighty-six, before me, George A. Dobinson, a notary public in and for said county of Los Angeles, personally appeared William Lundberg, Thos. H. Rhodes and Geo. F. Kernaghan, known to me to be the same persons whose names are subscribed to and who executed the annexed instrument and thereupon they severally acknowledged to me that they executed the same.

In witness whereof, I have hereunto set my hand and affixed my official seal at my office in the city and county of Los Angeles, the day and year in this certificate first above written.

G. A. DOBINSON,
Notary Public in and for the county of Los Angeles, State of California. my8 51fa

Notice to Creditors.

In the matter of the estate of Henry Preston, deceased.

Notice is hereby given by the undersigned, the executrix of the estate of Henry Preston, deceased, to the creditors of and all persons having claims against the said deceased, to exhibit them with the necessary vouchers within four months after the first publication of this notice to the said executrix at the office of W. W. Dooner, attorney-at-law, rooms (south) Nos. 4 and 8 Downey Block, Main street, Los Angeles city, in Los Angeles county, Cal.

AMELIA M. F. PRESTON,
Executrix of the estate of Henry Preston, deceased.

May 19, 1886. my20 1m

Proposals for Bonds.

OFFICE OF THE CLERK OF THE BOARD OF SUPERVISORS
Of Los Angeles County, California.

SEALED BIDS WILL BE RECEIVED AT this office until 10 a. m., June 7, 1886, for the purchase of $5000 in bonds of the Orange School District, bearing interest at the rate of 8 per cent. per annum.

Bond No. 1, for $1000, due June 7, 1887.
Bond No. 2, for $1000, due June 7, 1888.
Bond No. 3, or $1000, due June 7, 1894.
Bond No. 4, for $1000, due June 7, 1895.
Bond No. 5, for $1000, due June 7, 1896.

The Board reserves the right to reject any and all bids.

By order of the Board of Supervisors of Los Angeles County, California.

C. H. DUNSMOOR,
Clerk of Board.

DeHaven's

Dyspepsia Destroyer!

D. D. D.

A SAFE AND CERTAIN CURE

—FOR—

SICK HEADACHE, BILIOUSNESS

INDIGESTION, COSTIVENESS,

Dyspepsia and Loss of Appetite!

For Sale by all Druggists.

Nichol's Infallible

A SURE CURE!

FOR SALE BY

C. F. HEINZMANN, Los Angeles.

Good and Reliable Help

And Common Laborers

CONSTANTLY ON HAND AT

QUONG CHUNG WO,

128 UPPER MAIN ST.
P. O. Box 1857.

Legal.

Notice for Publication of Time for Proving Will, Etc.

In the Superior Court of the State of California, County of Los Angeles.—ss.

In the matter of the estate of Edward Roth, deceased.

NOTICE IS HEREBY GIVEN THAT MONDAY, the 7th day of June, 1886, at 10 o'clock a. m. of said day, at the courtroom of this court, Department No. 1, in Los Angeles city, county of Los Angeles, has been appointed for hearing the application of Louise Neuber, praying that a document now on file in this court, purporting to be the last Will and Testament of Edward Roth, deceased, be admitted to probate, and that letters testamentary be issued thereon to her, the said Louise Neuber, at which time and place all persons interested therein may appear and contest the same.

Dated May 24, 1886.

CHAS. H. DUNSMOOR,
County Clerk.

By T. H. WARD, Deputy.
P. W. Dooner, attorney for petitioner.

Notice to Creditors.

Estate of Lizzie Miller, deceased.

NOTICE IS HEREBY GIVEN BY THE undersigned, executor of the estate of Lizzie Miller, deceased, to the creditors of and all persons having claims against the said deceased, to exhibit them with the necessary vouchers, within four months after the first publication of this notice to the said executor, at the office of C. N. Wilson, attorney at law, No. 223 N. Fort st., Los Angeles City, Cal., that being the place for the transaction of the business of said estate in the city and county of Los Angeles, Cal.

Dated May 12, 1886.

ROBERT C. OWENS,
Executor of the estate of Lizzie Miller, deceased.
C. N. Wilson, attorney for executor.

Notice to Creditors.

ESTATE OF JOAQUIN SEPULVEDA, deceased. — Notice is hereby given by the undersigned, administrator of the estate of Joaquin Sepulveda, deceased, to the creditors of and all persons having claims against the said deceased, to exhibit them with the necessary vouchers, within four months after the first publication of this notice, to the said administrator, at the office of Wells, Van Dyke & Lee, Rooms 11 to 18 Baker Block, Los Angeles, Cal., the same being the place for the transaction of the business of said estate, in the said county of Los Angeles.

Dated at Los Angeles, Cal., May 5, 1886.

JAMES A. FISHER,
Administrator of the estate of Joaquin Sepulveda, deceased.
Wells, Van Dyke & Lee, attorneys for administrator.

Notice to Creditors.

ESTATE OF WINGERT PISH, DECEASED. Notice is hereby given by the undersigned, administrator of the estate of Wingert Pish, deceased, to the creditors of and all persons having claims against the said deceased, to exhibit them with the necessary vouchers, within four months after the first publication of this notice, to the said administrator, at the office of Wells, Van Dyke & Lee, Rooms 11 to 18, Baker Block, Los Angeles, Cal., the same being the place for the transaction of the business of said estate, in the said county of Los Angeles.

Dated at Los Angeles, Cal., May 5, 1886.

JAMES A. FISHER,
Administrator of the estate of Wingert Pish, deceased.

Notice to Creditors.

Estate of E. S. Saxton, deceased.

NOTICE IS HEREBY GIVEN BY THE undersigned, executor of the estate of E. S. Saxton, deceased, to the creditors of and all persons having claims against the said deceased, to exhibit them with the necessary vouchers within ten months after the first publication of this notice to the said executor, at his residence, at Anaheim, county of Los Angeles, Cal.

E. A. SAXTON,
Executor of the estate of E. S. Saxton, deceased.

Dated May 26, 1886.
Brousseau & Hatch, attorneys for executor.

Notice to Creditors.

Estate of Louis Mayet, deceased.

NOTICE IS HEREBY GIVEN BY THE undersigned, administrator of the estate of Louis Mayet, deceased, to the creditors of and all persons having claims against the said deceased, to exhibit them with the necessary vouchers, within four months after the first publication of this notice to the said administrator, at his residence, at Elizabeth Lake, Los Angeles County, Cal.

LOUIS MAYET, JR.,
Administrator of the estate of Louis Mayet, deceased.

Dated May 27, 1886.
Brousseau & Hatch, attorneys for administrator.

Administrator's Sale of Real Estate.

NOTICE IS HEREBY GIVEN THAT, IN pursuance of an order of the Superior Court of the County of Los Angeles, State of California, made on the 26th day of April, 1886 in the matter of the estate of Martha Tingle, deceased, the undersigned, the administrator of the said estate, will sell at private sale, to the highest bidder for cash, gold coin of the United States, and subject to confirmation by said Superior Court, on

Saturday, the 19th Day of June, 1886,

At 1 o'clock p. m., at the office of C. N. Wilson, attorney at law, No 223 N. Fort st., in the City and County of Los Angeles, all the right, title, interest and estate of the said Martha Tingle at the time of her death, and all the right, title and interest that the said estate has, by operation of law or otherwise, acquired other than or in addition to that of the said Martha Tingle at the time of her death, in and to all that certain lot, piece or parcel of land situate, lying and being in the said County of Los Angeles State of California, and bounded and described as follows, to-wit:

Lot X, in block No. 171 (one hundred and seventy one), as delineated on a certain map of the town of Santa Monica, now on file in the office of the County Recorder of the said county of Los Angeles, Cal., which map and the record thereof is hereby referred to for a more particular description of said lot to be sold.

Terms and conditions of sale: Cash, gold coin of the United States, ten per cent. of the purchase money to be paid to the executor on the day of sale, balance on confirmation of sale by said Superior Court, deed at expense of purchaser.

Sealed bids will be received up to the hour of sale, and may be left at the office of C. N. Wilson, No. 223 N. Fort street, at any time prior to the hour of sale designated in this notice.

ROBERT C. OWENS,
Administrator of the estate of Martha Tingle, deceased.

May 12, 1886.

IN THE SUPERIOR COURT

Of Los Angeles County, State of California.

In the matter of the estate of Mary P. Glore, deceased.

On reading and filing the petition of H. W. Magee, the executor of the estate of Mary P. Glore, deceased, setting forth that said estate is in proper condition to be closed, and that a portion of the residue of said estate remains to be divided among the persons entitled.

It is ordered that all persons interested in the estate of the said Mary P. Glore, deceased, be and appear before the Superior Court of Los Angeles County, Cal., at the Court House and room of said Court (Department No. One) in Los Angeles city and county, on MONDAY, the 7th day of June, 1886, at 10 o'clock a. m. of that day, to show cause why an order of distribution should not be made of the residue of said estate among the devisees of said deceased, according to law.

It is further ordered that a copy of this order be published for three successive weeks in the Los Angeles DAILY TIMES (a newspaper printed and published in Los Angeles county) before the 7th day of June, 1886.

Dated May 10, 1886.

WM. A. CHENEY,
Judge of said Court.
P. W. Dooner, attorney for said estate.

Notice to Creditors.

In the matter of the estate of F. H. Schlador, deceased.

NOTICE IS HEREBY GIVEN BY THE undersigned, administratrix of the estate of F. H. Schlador, deceased, to the creditors of and all persons having claims against the said deceased, to exhibit them with the necessary vouchers, within four months after the first publication of this notice, to the said administratrix, at 822 San Fernando street, in the city of Los Angeles, county of Los Angeles, State of California, the same being the place of residence of said administratrix, and the place for the transaction of the business of said estate.

Dated at Los Angeles city, May 29, 1886.

MAGDELENA S. SCHLADOR,
Administratrix of the estate of F. H. Schlador, deceased.
Gardiner & Stephenson, attorneys for the estate.

Notice to Creditors.

Estate of Pedro Oxandabaratz, deceased.

NOTICE IS HEREBY GIVEN BY THE undersigned, executor of the estate of Pedro Oxandabaratz, deceased, to the creditors of and all persons having claims against the said deceased, to exhibit them with the necessary vouchers within four months after the first publication of this notice to the said executor at the office of Brousseau & Hatch, Baker Block, Rooms 21, 22 and 56, city of Los Angeles, county of Los Angeles, State of California.

MARTIN ETCHIPARRI,
Executor of the will of Pedro Oxandabaratz, deceased.

Dated Los Angeles, May 8, 1886.

IN THE SUPERIOR COURT.

Los Angeles County, State of California.

In the matter of the estate of E. S. Saxton, deceased.—No. 4063.

E. A. Saxton, the executor of the estate of E. S. Saxton, deceased, having filed his petition, herein duly verified, praying for an order of sale of certain real estate of said deceased for the purposes therein set forth.

It is therefore ordered by the Judge of the Superior Court of Los Angeles county that all persons interested in the estate of said deceased, appear before the said Superior Court on MONDAY, the 28th day of June 1886, at 10 o'clock in the forenoon of said day, at the court room of Department No. 1, at the Courthouse in the city of Los Angeles, Cal., to show cause why an order should not be made to the said executor to sell the real estate described in said petition at private sale or public auction.

And that a copy of this order be published at least once a week for four successive weeks in the Los Angeles DAILY TIMES, a newspaper printed and published in the county of Los Angeles, State of California.

WM. A. CHENEY, Judge.

Dated May 27, 1886.

SANTA MONICA

CHAUNCEY SMITH

Will furnish Hardware, Tinware and House-furnishing Goods; also does all kinds of Plumbing and Tinwork at Los Angeles prices. ***Third St., Santa Monica.***

Real Estate.

FOR SALE

A Five-Acre Home.

I WILL SELL, AT A BARGAIN, A FIVE-acre place near the University, within two blocks of the Main street and Agricultural Park street railroad. All kinds of fruit trees and grapes. A new house, with 7 rooms, bathroom and closets, 2 porches and double bay window front. Artesian water and windmill; stable, etc. The best of land; does not require irrigation. Inquire of DR. J. ADAMS, at the Medical and Surgical Dispensary, opposite St. Elmo Hotel.

Cheapest Homes in Southern California

SAN JACINTO VALLEY.

SAN JACINTO VALLEY HAS SIXTY-five artesian wells.

San Jacinto Valley has abundance of wood and water.

San Jacinto is 80 miles east of Los Angeles.

Go to San Jacinto via San Gorgonio.

San Jacinto fruit and vine lands, $20 per acre.

San Jacinto alfalfa land, $50 to $75 per acre.

San Jacinto hot springs cures rheumatism.

San Jacinto Valley elevation 1500 to 2000 feet.

For information on San Jacinto address
COMPTON, KERR & GRIFFIN.

Buy Your Land Direct.

I OWN THIRTY-FIVE ACRES OF THE best fruit land in the State, with a naturally moist soil. Only two miles south of Los Angeles. Buy direct from the owners. Nature of soil sandy loam, and naturally moist. Only 6 feet to surface water. Over 1000 bearing fruit trees; late winter apples, apricots, pears, peaches, plums and quinces; 6 acres in muscatel grapes, 3 years old, in full bearing this year; a fine cypress hedge and over 2500 gum trees, one to three years old, besides other ornamental trees and shrubbery; an artesian well on place sufficient to water 100 acres of trees, and a story and a half house worth over $2000. I will sell 16 acres of this land for $400 per acre, or I will sell the whole block at a reasonable figure. I have also 80 acres that I will sell cheap, only 15 feet to water, and over $1500 worth of improvements; artesian water at the depth of 160 feet; only two miles south of Los Angeles. Address L. FRANK QUINSBY, Los Angeles Postoffice.

FOR SALE.

Yale-Harvard.

THERE ARE REMAINING ONLY TWELVE of those elegant half-acre lots in the Yale-Harvard Tract, near two cable lines; fine view and healthy location; price $400 each; one-third cash; balance on easy terms.

Also 43 fine lots on Canal and Reservoir and Texas sts., near Temple st. cable cable line; these are the cheapest lots in the city. Price from $90 to $350 each, or 47 lots for $8000. Terms easy.

27 three-quarter acre lots, 18 1¼-acre lots, 9 2½ acre lots on Marengo ave., Pasadena; also 10-acre block on same avenue. Will divide to suit buyers.

We also have several choice pieces of land for subdivision in city that will stand investigation for speculators.

Apply to

BARRETT & FRANCIS,
NO. 30 S. SPRING ST.

FOR SALE

On Liberal Terms

Or Exchange for City Property.

20 acres three-quarters of a mile from city in the noted Vernon District; 15 acres in bearing wine grapes, choice varieties; 5 acres in prunes and apricots.

McCOYE & CUSHMAN.

A. W. POTTS. N. A. COVARRUBIAS.

POTTS & COVARRUBIS,

REAL ESTATE AGENTS

AND

General Auctioneers.

PARTIES DESIRING PROPERTY SOLD AT AUCTION WILL BE ATTENDED TO PROMPTLY.

33 N. Spring St., Opp. Jevne's.

CHOICE OFFER.

FOR SALE—Twenty acres of splendidly located land is now, for the first time, offered to the public, and presents a fine opportunity for investment. It is all set to the choicest varieties of citrus and deciduous fruits; a neat five-room cottage, two barns and a never-failing well of water are on the premises, also full water shares of the Lake Vineyard Land and Water Company. This land is situated between the Raymond Hotel and Pasadena Center, in the midst of beauty and thrift, is five minutes' walk from Raymond depot, and one half to three-quarters of a mile from Pasadena postoffice. Raymond avenue will pass through it. The land has a frontage of 390 feet on Fair Oaks avenue, and is surrounded by suburban improvements. Price $4,000. This chance is held open for thirty days. Inquire of W. S. ARNOLD, Sole Agent, Pasadena Cal.

W. E. MORFORD, JR. W. E. MORFORD

MORFORD SON,

REAL ESTATE BROKERS,

(No. 110 N. Spring Street, Temple Block.)

Houses, Orange Groves, Vineyards,

RANCHOS AND FARMS

FOR SALE AND TO LET.

Refer by permission to E. Toberman, ex-Mayor; Gen. George Stoneman, Governor; John E. Plater, President L. A. County Bank; J. DeBarth Shorb, Viticulturist; R. S. Baker, Vice-President L. A. County Bank; I. W. Hellman, President Farmers and Merchants Bank; E. F. Spence, President First National Bank; Gen. John Mansfield, ex-Lieut. Gov.

FOR SALE.

A Beautiful Home.

I have for sale at a bargain one of the finest residences in the city of Los Angeles; eleven rooms, richly decorated, high ceilings, all modern improvements; handsome lot, location fine; forty varieties of choice roses, all in bloom. One-half of the purchase money can remain on long time if desired.

W. H. SEAMANS,
Real Estate and Loan Agent,
No. 10 Commercial st.

FOR SALE.

40 ACRES, corner lot, with good street on two sides, near Co-operative Nursery Tract. Bargain to cut up. $10,000.

17⅛ acres, front on Diamond and Temple streets. To cut in lots will double in value. $15,000.

10 room house, bath and closets; corner lot 75x125. Ten minutes' walk from the Nadeau, near Main st., on Fifth. $4800.

6 room house; rent $25. Near to business. $2600.

6 acres on Diamond street. $5000.

LEWIS & PINKHAM,
Postoffice Building.

El Cajon, San Diego County, Lands For Sale.

THE BEST CLIMATE, MOST PRODUCTIVE soil, without the necessity of irrigation, 15 miles inland. 30,000 acres, comprising One Valley, Rolling and Hill Pasture lands, sold at prices and in tracts to suit purchasers. This valley stands pre-eminently ahead of any other section of the State for its grapes and raisins—so pronounced by the State Viticultural Society. Its fruits are luscious and its oranges surpassed by none—to be appreciated, must be seen. Pacific Coast Land Bureau.

G. W. FRINK,
General Manager, San Francisco; Branch Office, San Diego.

R. J. PENNELL,
Local Manager.

FOR SALE.

I HAVE SOME CHOICE STOCK RANCHES with plenty of wood and water; one of 8009 acres; two of 4000 each; one of 2250 acres, one of 1061 acres, with plenty of wood and water; one of 3000 acres, which will divide nicely for a small colony. Also, I have from one to six of the choicest 5-acre lots on Boyle Heights, with water for irrigation and domestic uses, and the best view the city affords; and some nice sightly residence lots and houses and lots. One choice sightly place of about one acre, close to street car line. I also loan money. Apply to

JAMES HAMMELL,
At Room 12, Schumacher Block,
Opposite the Postoffice.

L. W. DENNIS,

Real Estate and Loans,

242 N. MAIN STREET,

Buys and sells real estate on commission. Loans money on good real estate security.

CHAS. CHARNOCK,

REAL ESTATE DEALER,

Have a large list of improved and unimproved city and country property. Also agents for the Temecula Valley Colony Lands at Murrietta. Colony lands a specialty.

Call on or address them at No. 12 Court st., opp. Courthouse, Los Angeles, Cal.

FOR SALE.

TWO LOTS ON NORTH SIDE OF TEMPLE Street, one near Crescent, the other Beaudry avenue. Will be sold at a bargain.

PICKIT & KELLEY,
302 N. Main St.

FOR SALE.

$4800 WILL BUY 85 acres of best fruit land in Los Angeles county. House of 5 rooms, stable, good water right. Owner leaving State. Apply at Room 74, Temple block.

SAN DIEGO.

THE FINEST LANDS OF ALL DESCRIPTIONS can be bought through

F. R. WETMORE & CO.,
San Diego, Cal.

Send for their descriptive book.

REMOVAL.

MRS. R. ALEXANDER, of 115 W. First st., will remove on the 1st of June, to new quarters, 113 S. Spring, where she will give first-class board and rooms at reasonable prices.

Miscellaneous.

BENICIA HEADERS.

I HAVE NOW SET UP IN MY STORE

The Latest Improved Benicia Header!

Farmers should call and see before buying. Also on hand

Walter A. Woods Mowers, Reapers AND HARVESTERS.

TIGER, HOLLINGSWORTH & GALE HAY RAKES.

☞ The best goods in the market.

J. T. RICHARDSON,

235 and 237 North Los Angeles Street, Ardadia Block.

WHY WILL YOU WALK

When You Can Buy a Fine Buggy

With solid steel double collar axles, fine wheels, steel tires, all leather top, fine all wool linings, rubber back boots, painted here in best manner

FOR $95.

Buckboards, our own make double collar axle, steel tire, $55.

Phaetons, Surreys, Perry Road Carts, with pole or shafts, and Road Wagons in proportion. Also just received a carload of

Extra fine Surreys, Phaetons, Buggies, Harness

Which will be sold at prices far below their value.

A few very fine Surreys, Jump Seats, Phaetons and Road Wagons, our own manufacture, at very low prices.

Milburn Hollow Axle Farm Wagons at Cost.

☞ It will pay you to call.

J. W. CALKINS CARRIAGE CO.,

CORNER ARCADIA AND LOS ANGELES STS.

BEST ROOF

In the World is the Montross Patent

METAL SHINGLES

Cheap, Durable, Handsome, Fireproof. Absolutely Water-tight. Proof against Storms, Snow and Ice. Can be put on by anybody. Adapted for all classes of Buildings. Send for Circulars and Price Lists, free.

Calkins Carriage Co., Agents, Los Angeles.

BRYANT HOUSE,

At the New and Prosperous Town of

BANNING.

The choicest location for persons with weak lungs or with asthma. 2500 feet above the sea. Pure mountain water, and all the comforts of a New England home. Located 80 miles east of Los Angeles on the Southern Pacific Railroad. For terms address

GEO. W. BRYANT, Proprietor.

Southern Pacific Company.

Time Schedule.

SUNDAY, April 4th, 1886.

Trains leave and are due to arrive at

LOS ANGELES

AS FOLLOWS:

LEAVE FOR	DESTINATION.	ARRIVE FROM
2:00 p.m	Colton	12:20p.m
4:30 p.m	Colton	8:10 a.m
2:00 p.m	Deming and East } Express	12:20p.m
2:00 p.m	Deming and East } Emigrant	12:20p.m
2:00 p.m	El Paso and East	12:20p.m
12:50 p.m	San Francisco } Express	1:20p.m
1:50 p.m	or Sacramento } Emigr'nt	1:30p.m
*9:20 a.m.	Santa Ana and Anaheim	*1:50p.m
3:15 p.m	Santa Ana and Anaheim	8:00a.m
8:20 a.m	Santa Monica	8:20a.m
*4:20 p.m	Santa Monica	*4:00p.m
†5:20 p.m	Santa Monica	†4:50p.m
9:30 a.m	Long Beach, Wilmington & San Pedro }	5:15p m
5:45 p.m	Long Beach, Wilmington & San Pedro }	8:25 a.m

*Sundays excepted. †Sundays only.

A change has taken place in the receipt and dispatch of mails on line of railway, Los Angeles and San Pedro branch. Hereafter mails will be dispatched to Florence, Compton, Long Beach, Wilmington and San Pedro daily on train leaving Los Angeles at 9:30 a. m., and received at 5:15 p. m.

T. H. GOODMAN,
Gen. Pass. and Ticket Agent.
A. N. TOWNE, General Manager.
E. E. HEWITT, Ass't Sup't, Los Angeles.

TO THE UNFORTUNATE

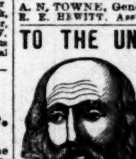

DR. GIBBON'S Dispensary, No. 623 Kearney st., San Francisco. Established in 1854, for the treatment of Sexual and Seminal Diseases, such as Gonorrhea, Gleet, Stricture, Syphilis in all its forms, Seminal Weakness and Impotency, Loss of Manhood permanently cured. The sick and afflicted should not fail to call upon him. The Doctor has visited the hospitals of Europe and obtained a great deal of valuable information, which he is competent to impart to those in need of his services. The doctor cures when others fail. Try him. DR. GIBBON will make no charge unless he effects a cure. Persons cured at home. Call or write. All communications strictly confidential. Address DR. J. F. GIBBON, Box 1957, San Francisco, Cal.

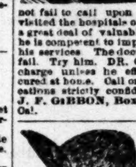

RED CLOVER.

Needham's Red Clover Blossoms and extracts prepared from the blossoms, cures Cancer, Salt Rheum, and all diseases arising from an impure state of the blood; will also clear the complexion of all pimples and eruptions; is a sure cure for Constipation, Piles and many other diseases. Both laxative and tonic. Needham's Red Clover cures after everything else fails. For full particulars, testimonials of cures, etc., address,

HEWIT & CHESTER,
(Successors to E. H. Hyde & Co.)
35 S. Spring st., Los Angeles.

ADAMS BROS.,

DENTISTS,

No. 23 South Spring Street,

Between First and Second. Rooms 4 and 5 over Mosgrove's Cloak House.

Gold fillings ... $2 00
Amalgam and platina fillings ... 1 00

Painless Extraction of teeth by vitalized air or nitrous oxide gas.

Teeth extracted for 50 cents.

Best Sets of Teeth from $6 to $8.

We guarantee a perfect fit.

Office Hours: From 8 a. m. to 5 p. m.; Sundays, 10 a. m. to 12 m.

☞ Intricate work a specialty.

DR. JORDAN'S

Museum of Anatomy,

751 Market Street.

GO AND LEARN HOW TO avoid disease, and how wonderfully you are made. Private office, 211 Geary street. Consultation on Lost Manhood and all Diseases of man. Send for book.

ASTHMA GERMAN ASTHMA CURE instantly relieves the most violent attacks, and insures comfortable sleep. Used by inhalation, thus reaching the disease direct, relaxes the spasm, facilitates free expectoration, and EFFECTS **CURES** where all other remedies fail. A trial convinces the most skeptical of its immediate, direct and never-failing effect. Price 50c. and $1.00; of druggists or by mail. Trial pk'ge free for stamp. Dr. R. SCHIFFMAN, St. Paul, Minn.

Shorthand and Typewriting

IN ALL ITS BRANCHES DONE WITH dispatch. Copying of legal documents in duplicate in a superior manner a specialty. If you are pressed for time in getting off your correspondence, give me a call; can help you out. GEO. H. SWASEY, Rooms 7 and 8, 132 Main st., over L. A. Savings Bank.

Dyspepsia Can Be Cured.

A LADY SUFFERING FROM IT MANY years and spending much money for doctors and medicine, was cured by a simple remedy, costing little or nothing, and has cured many others. Will send recipe for $1 to sufferers from it. Address Box 719, Los Angeles, Cal.

NOTICE

To Consumers of Water of the Beaudry System.

The hours for sprinkling are from 6 to 8 a. m. and 6 to 8 p. m. Except residents of Olive st., between Second and Fourth, of Ingraham and of Loomis sts., whose hours are from 7 to 9 a. m. and 4 to 6 p. m.

For a violation of the above water will be turned off, and not turned on again until a fine of $1 has been paid.

The above will be strictly enforced.

my18 tf V. BEAUDRY.

AUSTRALIAN COAL.

WHOLESALE AND RETAIL—At yard of the Los Angeles Gas Company, corner Aliso and Center sts.

LOS ANGELES GAS COMPANY,
Office No. 9 Sonora st.

Lines of Travel.

Yosemite Route Now Open

REDUCED RATES TO

YOSEMITE and BIG TREES,

Via a railroad from the main line that saves 30 miles of coaching, in new unexcelled six-horse coaches and stock, passing directly through a grove of the Big Trees and the historical gold fields. Tickets and information may be obtained of

THOS. T. WALTON, General Agent,
138 Montgomery st., San Francisco.
WARNER BROS., 302 N. Main st., Los Angeles.

CALIFORNIA SOUTHERN RAILROAD COMPANY.

ALL RAIL LINE BETWEEN NATIONAL City, San Diego and Los Angeles and points East and West.

Close connection at Barstow with Atlantic and Pacific Railroad, and at Los Angeles with Southern Pacific Railroad.

Pullman sleeping cars on passenger trains. Through tickets to Eastern points and to and from Europe, with choice of routes.

Daily.	Daily.	Lv.	Ar.	Daily.	Daily.
2:00 p	7:00 a	Lv.	Los Angeles	9:10 p	12:30 p
2:23	7:21		San Gabriel	8:50	11:56 a
3:18	8:20		Pomona	7:55	10:56
4: 5	9:15	Ar.	Colton	6:55	10:00

Except Sund'y	Except Sund'y	Lv.	Ar.	Except Sund'y	Except Sund'y
7:45 p	9:30 a	Lv.	Colton	5:55 p	7:20 a
8:00	9:44		Citrus	5:21	7:08
9:20	10:49		Perris	4:10	6:15
12:45 a	*1:56 p		Fallbrook	2:30	3:45
2:45	3:15		Oceanside	11:5 a	2:15
6:20	6:05	Ar.	S. Diego Lv.	8:05	10:45 p
7:00	6:35		National City	7:20	10:00

Sund'y	Except Sund'y	Lv.	Ar.	Except Sund'y	Except Sund'y
5:30 p	10:15 a	Lv.	Citrus	6:15 p	8:45 a
5:45	10:30	Ar.	Riverside	5:00	8:30

Daily.	Lv.	Ar.	Daily.
9:35 a	Lv.	Colton	6:25 p
9:40		San Bernardino	6:05
12:10 p		Victor	4:53
1:30	Ar.	Barstow	2:55

a—a.m. p—p. m.

Trains are run on Pacific standard time. Passengers will save from 10c to $1 10 by purchasing their tickets of the agent before entering the cars.

For rates of freight or fare address California Southern agents at local stations, or

H. B. WILKINS,
General Freight and Passenger Agent,
San Diego, Cal.

J. N. VICTOR, Gen. Superintendent, Colton, Cal.

P. C. S. S. CO.

GOODALL, PERKINS & CO., General Agents, San Francisco.

SOUTHERN ROUTES.

TIME TABLE FOR JUNE:

Steamers.	COMING SOUTH. Leave San Francisco.	COMING SOUTH. Arrive San Pedro.	GOING NORTH. Leave San Pedro.	GOING NORTH. Arrive San Francisco.
Orizaba	June 1	June 3	June 5	June 7
Eureka	" 3	" 5	" 6	" 8
G. W. Elder	" 4	" 6	" 8	" 10
Santa Rosa	" 7	" 9	" 11	" 13
Los Angeles	" 8	" 10	" 11	" 14
Orizaba	" 10	" 12	" 14	" 16
Eureka	" 12	" 14	" 16	" 18
G. W. Elder	" 13	" 15	" 17	" 19
Santa Rosa	" 16	" 18	" 20	" 22
Los Angeles	" 17	" 19	" 20	" 23
Orizaba	" 19	" 21	" 23	" 25
Eureka	" 21	" 23	" 24	" 27
G. W. Elder	" 22	" 24	" 26	" 28
Santa Rosa	" 25	" 27	" 29	July 1
Los Angeles	" 26	" 28	" 29	" 2
Orizaba	" 28	" 30	July 2	" 4
Eureka	" 30	July 2	" 3	" 6

Steamers Santa Rosa, Orizaba and Geo. W. Elder go through to San Diego, leaving San Pedro on the dates of their arrivals from San Francisco.

The Santa Rosa, Orizaba and Geo. W. Elder call at Santa Barbara and Port Harford (San Luis Obispo) only on the route to and from San Francisco.

Cars to connect with steamers leave S. P. R. R. depot, Los Angeles, as follows:

With Santa Rosa, Orizaba and Geo. W. Elder, at 9:30 o'clock a.m.

With Los Angeles and Eureka, going north, at 5:45 o'clock p. m. railroad time.

Rates of Fare

FROM LOS ANGELES.

	Cabin.	Steerage.
To San Francisco	$15 00	$10 00
To San Francisco and return	26 20	
FROM SAN PEDRO WHARF		
To Monterey or Santa Cruz	14 00	9 50
To San Simeon	12 00	8 00
To Cayucos	11 50	8 00
To Port Harford	10 50	8 00
To Gaviota	9 00	7 00
To Santa Barbara	6 00	5 00
To San Buenaventura	5 00	4 00
To San Diego	5 00	4 00

Plans of steamers' cabins at agent's office, where berths may be secured.

For Newport Landing, via Santa Cruz, etc., freight steamers leave San Francisco about every two weeks, as tides serve on the Newport bar.

The Company reserves the right to change the steamers or their days of sailing.

☞ For passage or freight as above, or for tickets to and from all important points in Europe, apply to H. McLELLAN, Agent, office No. 8 Commercial street. Los Angeles.

Los Angeles & San Gabriel Valley RAILWAY.

Trains leave and are due to arrive at Downey Avenue Depot as follows:

Leave For	Destination.	Arrive From
† 8:05 am	Pasadena & Lamanda Park	9:40 am
† 3:10 pm	Pasadena & Lamanda Park	10:20 am
† 5:25 pm	Pasadena & Lamanda Park	5:00 pm
*10:30 am	Pasadena & Lamanda Park	9:15 am
* 5:20 pm	Pasadena & Lamanda Park	4:45 pm

† Daily except Sundays. * Sundays only.

L. BLANKENHORN,
Gen. Frt. and Pass. Agt.
S. P. JEWETT, General Manager.

DRESSMAKING PARLORS,

MRS. MAXWELL AND MISS WHALEY.

Respectfully announce to the ladies of Los Angeles and vicinity that they have opened fashionable dressmaking parlors at 231 S. Spring st., and desire a share of their patronage. Will guarantee a perfect fit and satisfaction. Give us a trial.

Miscellaneous.

IT HAS COME AT LAST!

PLEASANT HOMES

For the People.

Anyone Can Acquire a Pleasant Home With Small Monthly Savings.

LOTS WITH HOUSES ON INSTALLMENT PLAN.

Electric Railroad Homestead Tract

ON PICO HEIGHTS.

CHARMING VIEW!

PURE AIR!

PURE WATER!

Pico Street Electric Railway will be Immediately Constructed Past the Property.

That splendid property between Pico and Ninth streets, on Pico Heights, to be subdivided into lots, and sold on the installment plan.

Price of Lots Only $290.

First payment $20 cash down; succeeding payments $10 per month, without interest.

ONE HOUSE WITH EACH 11 LOTS

In value from $600 to $4000, without extra charge.

Ten Dollars worth of tickets on Electric Railway with each lot.

Lots to be distributed by mutual agreement, similar to Childs Tract distribution.

The deeds for this property held for the Association by T. C. Howes, Cashier of Los Angeles National Bank, as trustee.

Books will be opened for subscribers on June 1st, at the office of the Electric Railway Homestead Association, Room 3, Schumacher Block, opposite Postoffice.

ESCONDIDO.

The Paradise of Southern California!

The new Escondido Hotel, containing forty-five rooms, will be opened in two weeks by Thomas Riley. The famous Escondido tract contains 12,814 acres of the most beautiful and fertile land in Southern California and the rich Escondido gold mines. It is located 35 miles north of the city and harbor of San Diego and 12 miles east of the California Southern Railroad. High mountains protect the grand valley from wind and fog. The altitude is 700 feet above sea-level and distant from ocean 12 to 15 miles. The climate is remarkable for its salubrity and equability. The soil has no superior. The water supply is abundant and crops have never failed. Bearing orchards and vineyards attest the truth of the assertion that irrigation is not necessary. Besides being laborious and expensive irrigation tends to produce malaria and consequent sickness. The Escondido raisins are unsurpassed by any produced in the world. Rev. S. W. C. Farnsworth, Presiding Elder M. E. Church, Judge R. M. Widney, Rev. A. M. Hough and D. O. Miltimore, all prominent residents of Los Angeles, recently visited Escondido to choose a site for the college, and expressed themselves as delighted with its unrivalled advantages. By permission we refer to these gentlemen for confirmation of the truth of any statements made concerning the unequalled climate and soil of Escondido—"the sun-kissed vale of the south."

WHAT HAS BEEN DONE: The town-site of Escondido is in the center of the tract, and embraces among other improvements a fine hotel costing $18,000; also a public school building of brick will cost $6000. Lands to the value of $350,000 have been donated by the Company as an endowment for the Escondido College. Telephone connection with San Diego and other parts of the county, and a daily mail are already established. Daily stages connect with day trains of the California Southern Railroad at Stewart's Station. Stages also leave San Diego for Escondido Mondays, Wednesdays and Fridays at 8 a. m., returning on alternate days.

Fertile soil! No irrigation! Equable climate! and the following opinion of Escondido from Gen. Stuart Stanley late of Her Majesty's India Service: "For a happy combination of climate, soil and scenery, united to a commanding commercial situation, Escondido stands wholly unrivalled in that belt of sunshine extending from Los Angeles to the frontier of Mexico." Town lots and lands now on sale. For further information and copy of the "Escondido Times," address ***THOMAS E. METCALF,*** Secretary Escondido Land and Town Company, San Diego, Cal., ***CHAS. E. THOMAS,*** Superintendent Escondido Land and Town Company, Escondido, Cal., or ***WM. RILEY,*** 36½ N. Spring st., Los Angeles, Cal.

ICE CREAM!

THE LOS ANGELES ICE CREAM COMPANY

WILL ON AND AFTER MAY TENTH

Receive and fill orders for Ice Cream of the best quality at the Lowest Prices.

PICNICS AND PARTIES A SPECIALTY.

FACTORY AT LOS ANGELES ICE COMPANY'S WORKS.

P. O. BOX 466. TELEPHONE 47.

Don't Buy a Gasoline Stove

UNTIL YOU HAVE SEEN THE LATEST

The Jewel for '86

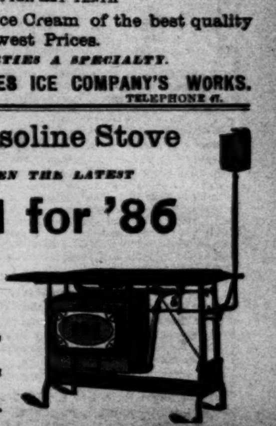

FOR SALE ONLY AT

CHAPMAN & PAUL'S,

12 and 14 Commercial Street,

DEALERS IN

Stoves, Tinware, Hardware, Oil and Gasoline.

PLUMBING AND ROOFING.

Koster's Bakery,

Ice Cream Coffee & Oyster Parlors

—ARE THE—

HANDSOMEST IN THE STATE.

Hollenbeck Block,

SPRING STREET.

PRINTING AND BINDING.

There is nothing in the Printing and Binding line which the TIMES-MIRROR Printing, Binding and Ruling House, the oldest and largest in Southern California, is not prepared to execute in a manner equal to that of any office in the State. All kinds of Mercantile, Railroad, Legal and general Printing done. Books, Magazines and Pamphlets bound in Turkish leather, Morocco, cloth, sheepskin, or in any style desired. Our work is guaranteed to be equal to that done in San Francisco. PROMPTNESS! ACCURACY! EXCELLENCE! REASONABLE PRICES

"TIMES" TELEPHONE:

Editorial Room .... No. 29
Business Office .... No. 29

Advertisements New To-day.

	Page
J. R. True—House to let	1
Charity S.—House to let	1
Pearl S.—Houses for sale	1
J. R. True & Co.—Real estate	4
E. L.—Partner wanted	1
Wanted—Relatives of E. Gillen	1
Sheriff—Force ounce sale	3
Olive St.—Pony for sale	1
Belmont Hotel—Opening	4
Washburn, Gay & McKee—Situation wanted	1
B. E.—Trunk wanted	1
San Pedro St.—Help wanted	1
H. R. Bixby—Horses for sale	1
S. Olive St.—Horse to exchange	1
E. Fifth St.—Rooms wanted	1
P. O. Box—Land for sale	1
J. Brown—House to let	1
S. Hill St.—Help wanted	1
W. Friend—House for sale	1
B. S.—Situation wanted	1
Allen Block—Furniture for sale	1
H. J. Tier—Help wanted	1
H. J. Tier—Windmill for sale	1
Ansheim—Help wanted	1
Ben E. Ward—Lots for sale	1
Los Angeles Fair—Cashier wanted	1
Dr. Hoy—Professional card	4

THE CITY.

Dots.

Dr. F. P. Hoy, oculist and aurist, whose card appears in another column, late resident physician of the eye and ear hospital at Worth street, New York, has opened his office at 45½ N. Spring street.

Dr. Todd, dentist, has removed his office from Nadeau Block to No. 29 S. Spring street, Bryson Block.

Those ladies' neat and stylish wrappers at the New York Bazaar find a ready market. 52 North Spring street.

"Harrison, the well borer," has reduced prices of well-boring. See him before contracting. 113 Bunker Hill avenue.

B. Todd, M. D., Dentist, Bryson Block.

Insure your property with Ben E. Ward, 31 N. Spring street.

Dr. Urmy, Dentist, Schumacher block.

Give your property to Ben E. Ward to sell.

Buy your coal, wood, hay, feed and charcoal at Holmes & Scott's, 157 South Spring street, between Second and Third, west side. Telephone 145.

Turkish, Russian, Sulphur and Electric baths, $1 a bath, or six for $5. Dr. Robbins, corner First and Spring streets.

Nicoll's No. 8 wash kills the scale bug. Great reduction in price.

Miss E. White has removed her studio from Nadeau Block to Room 20, over the Farmers' and Merchants' Bank.

BRIEFS.

One death in the city yesterday. None reported from the country.

The Orizaba sails north to-day, the Eureka north and the Elder south to-morrow.

The Young Men's Republican Club has secured Immigration Hall for headquarters.

The police made but two arrests yesterday. Both offenders were drunk and disorderly.

The new Italian society "Unione e Fratellanza," will picnic in Sycamore Grove to-morrow.

Filed in the Recorder's office yesterday: 25 deeds, 6 mortgages, 15 satisfactions and miscellaneous papers.

The A., T. & S. F. R. R. bridge at Isleta, N. M., has been repaired, and through tickets are again being sold.

The Los Angeles County Medical Society held their monthly meeting last night, at the office of Dr. H. Nadeau.

The Executive Committee on Arrangements for the Republican State Convention meets this evening in Immigration Hall.

The Hazard lot on Spring street, near Turnverein Hall, was sold a few days ago by Councilman Jones to E. A. Forrester for $450 a front foot.

The Eagle Corps will have a grand rifle match at Agricultural Park to-morrow. The competition will be for the Kinney cup and Hurlbut medal.

The case of the People vs. M. Miranda, charged with murder, was continued until next Friday, at the request of the defendant's counsel, H. T. Gage, Esq.

United States Commissioner Teed yesterday discharged Alexander Wozencraft, charged with having sold whisky to Indians in San Bernardino, some time since.

Constable Ledbetter yesterday arrested Frank Kiplinson on the charge of larceny. R. A. Rising, of the Laclede Hotel, of which Kiplinson has been clerk, is the complainant.

A bundle of clean bed linen was found yesterday, in McManis's vineyard on Date street, where it was probably dropped by a thief. The clothes are at the police office awaiting an owner.

Judge Cheney yesterday sentenced Mac McLauchlin, who rolled a drunken man last March, and relieved him of money and valuables amounting to $360, to two years in the penitentiary.

The statement on motion for a new trial in the case of Perkins vs. Baldwin is one of the most formidable documents ever filed in the County Clerk's office. It comprises 1000 pages of type-writer manuscript.

The Express man has been taking astronomical observations of Jupiter, and gives him a puff in last evening's edition. Wonder if he thinks Jupiter is a candidate for office. It would be about time to conciliate old Juppy and get his card in.

Seventy-five members of the W. C. T. U.—everyone who was present at the convention—signed the pledge started by the Woman's Club to refrain forever hereafter from the use of song birds, their wings or their plumage, as ornaments.

The funeral of the late M. L. Gilman took place yesterday afternoon from the family residence, Daly street, East Los Angeles. It was attended by the members of East Los Angeles Lodge, A. O. U. W., Uniform Rank Knights of Pythias, and by a considerable concourse of friends.

PERSONAL.

W. N. Monroe, of Monrovia, is at the St. Elmo.

Henry N. Galloway got back yesterday from a pleasant two months' visit to his old home in Columbus, Ohio.

Will Gard, son of Sheriff Gard, is back from school in Santa Clara county, and will enjoy a two months' vacation at home.

John L. Truslow, the popular Western Passenger Agent of the A., T. & S. F., got down from the north yesterday, accompanied by his daughter. They are at the St. Elmo, and will remain a week.

At the St. Charles: Martin Kline, Detroit, Mich.; N. Vanderlip, Santa Ana; Mrs. C. B. Wright and family, Orange; James McFadden and wife, J. Barnet, Peter Mog, G. Cohn, Santa Ana; S. Hurbst, New York; M. J. Bundy, Santa Ana, Dr. Wood and wife, Orange.

At the Grand Central: Mrs. Ham and son, Indiana; J. S. Sturgeon, Robert Simon, George Bullman, Albuquerque; C. Paine, Mrs. C. D. Oliver, San Diego; Mrs. E. D. Waffle and three children, Tombstone; P. Sargent, Providence; B. Pico, San Fernando; Mrs. O. W. Tuttle and son, Columbia, Ind.; Regina Haffa, Penn.; J. L. Lawrence, E. J. Stoddard, San Francisco; T. J. Scully, La Puente.

Young Wild Horses and Mules.

Since the arrival of this band, every morning we see fresh arrivals of cunning little baby mules and ponies born during the night. John C. Bell, the auctioneer, sells this day at 10 o'clock the entire lot; also carriages and buggies, new and second hand; double and single harness, entirely new; some fine buggy and carriage horses; also a number of fine fresh cows and calves by their side; large milkers and great butter cows.

One-Half Sold in Three Days.

More than half of the lots of the City Center have been sold. It looks as if many persons will be disappointed by applying too late, as was the case in the Urmston tract sale.

"We Us & Co"

Will not forget the sale of the fifty-four choice lots Wednesday next at Santa Monica. Liberal credit. A No. 1 for home or investment. See Ben E. Ward for particulars.

Great Elegance.

A fine black, all wool cheviot flannel suit for $10. The best value in Los Angeles at the Boston One Price Clothing House. Bluett & Sullivan, 13 South Spring street, Nadeau Hotel.

Open for Through Travel.

The California Southern, Atlantic and Pacific and Atchison, Topeka and Santa Fé railroads have resumed the sale of tickets to all points East, at their office, 289 North Main street.

ALMOST OUT.

The New Directory of Los Angeles.

HOW THE CITY LOOMS UP IN ITS PAGES.

A Large, Complete and Valuable Work—How the Book is Arranged, and What It Contains.

The new Directory, upon which such long, patient and quiet work has been done, is practically finished, and will begin to be delivered next week. It is the most complete and creditable directory of Los Angeles city and county ever issued, and will be found valuable in many ways. The book is a large octavo of 825 pages, artistically made up and handsomely printed—a matter of course, since it comes from the TIMES MIRROR printing establishment and bindery, all except the embossing of the cover, which was done by Bancroft & Co., San Francisco. The type is clear, handsome, and "easy on the eyes," but not of the unworkmanlike poster fashion which has been seen in some directories.

The arrangement of the work is convenient and new. There are 325 pages of matter before the names begin. This space includes a pithy "Picture of the city and county as they are to-day;" 16 pages on the "Schools of Los Angeles;" 5 pages of a church directory; a six-page directory of the 62 societies, lodges, etc.; 10 pages of useful directions as to the streets; 3 pages on the street railroads, with their officers, routes; etc.; rosters of the municipal officers and their offices, the police force, fire department; a full description of the electric lighting system; the irrigation system; municipal improvements; the city parks; the county officers and their residences; a roster of all the courts and the residences of the judges and officers; a sketch of the 48 newspapers; the manufacturing interests and facilities; a sketch of each of the 59 hotels, restaurants, etc.; and special sketches of classified business houses.

The city directory proper covers 252 pages solid. It contains 10,500 names, which, at an estimate of 4 persons to each name—a modest figure—would give Los Angeles a population of 42,000. Abarta, a Spaniard, comes first in the book; and Zuecker, a German, brings up the tail of the procession. As in every directory, the names form a curious study, and the funny man turned loose among them would be in clover for a week. There are 3 Abbotts and one Monks, but nary nun. Three Adams have not so much as 1 Eve, but an Appel is left them. There are 4 Aikens, 1 Paine and 4 Paynes. It is discouraging to learn that but 4 Angells are Smart; but there is 1 Alleq who should probably be counted with them. In all the Angel City there is but 1 Angel. Five good Bacons offset 1 Badham and 3 presumably good Hamms. Twenty-five Bakers and 13 Cooks is a good proportion to 1 Brewer. The eternal sunshine of the g. c. very properly admits of but 1 Cloud. There are but 2 Blanks in our lottery, and but 1 Flatt among our business men. There are 3 Elders, 14 Youngs and 1 Olds. There are 2 Fishes, 1 Bream 1 Pirch and 1 Pike. Six Boals make a liberal allowance for 2 Pitchers. For 1 House there are 5 Barnes and 21 Halls. The "too ing" proclivities are shown in 5 Gambles, 2 Busters, 2 Benders and 3 already Bent. There are 5 Birds, 2 Crows, 3 Finches and but 2 Cages. In spite of the alleged boastfulness of the modern Garden of Eden, the city has but 1 Bragg, and in all our glowing statements there is but Bosch. Dogs do not count in the directory; but Barkers, Bayers and Rohrers do, to the extent of 7, 2 and 2 respectively. There are 48 Whites, 12 Grays, 72 Browns, 6 Blacks, 2 Bluetts, 20 Greens and 1 Brunett. There are 9 Burns and 2 already Chard. As to the nationalities, we have 3 Deutch, 3 Frenches, 2 Germans, 1 Russ, and 1 Britton. Five Baers, 6 Foxes and 3 Lions are among the animals. There is 1 Chaplin, 1 Chaplain and 2 Parsons; 2 Grands, 2 Littles, 3 Smalls. Only one Christian is a rather poor showing for a city of 42,000 people, but it is comforting to know that there are no Pagans. The numerous families include 56 Johnsons, 36 Joneses, 19 Thomases, 18 Thompsons, 37 Millers, 18 Robinsons, 19 Scotts, 37 Smiths, 49 Wilsons, 18 Martins, 31 Williamses, 22 Wrights, 26 Moores, 25 Taylors, 43 Clarks, etc. Among the odd names are 4 that are Off, 1 Ende, 2 Gees, 2 Goads, 1 Fruit, 1 Dolly, 1 Craw, 1 Chew, several Lips and Lippses, a Choguill, a Bumlu, a Buelna, a Bojorgues, a Bialp, a Bumbeezler, a Czerwinsky, three Bosshards, a Baldy, a Bratt, and so on for quantity.

The classified business directory of the city takes up 30 pages of finer type. It mentions 2 mercantile agencies, 12 dealers in agricultural implements, 18 architects, 5 artificial stone companies, 19 artists, 117 attorneys and law firms, 7 auctioneers, 21 bakeries, 7 banks, 70 blacksmiths, 3 binderies, 7 book and stationery stores, 15 boot and shoe stores, 37 boot and shoe makers, 2 bottling companies, 3 box manufactories, 3 breweries, 30 brick masons, 7 brick yards, 3 bridge builders, 1 broom factory, 11 cabinet making establishments, 369 carpenters and builders, 82 contractors and builders, 30 carriage makers, 2 carriage trimmers, 8 carriage repositories, 9 cement and stone works, 38 cigar and tobacco dealers, 7 cigar manufactories, 17 civil engineers, 12 dye houses, 16 clothing houses, 13 coffee, tea and spice houses, 25 commission firms, 18 confectioners, 7 crockery firms, 25 dentists, 79 dressmaking establishments, 27 drug stores, 8 dry goods houses, 2 electric works, 7 employment offices, 3 engravers, 8 express and transfer companies, 11 feed stores, 5 fish and poultry dealers, 9 florists, 2 flouring mills, 7 foundries, 20 fruit firms, 25 furniture dealers, 17 furnishing stores, 110 groceries, 6 gun stores, 72 hair-dressers, 1 bill posting firm, 22 hardware firms, 28 harness making establishments, 25 hotels, 6 house-movers, 3 ice companies, 27 insurance firms, 6 dealers in Chinese and Japanese goods, 8 job-printing establishments, 21 white laundries, 2 libraries, 8 wholesale liquor dealers, 31 livery stables, 3 locksmiths, 22 lodging houses, 10 lumber firms, 10 marble works, 46 meat-markets, 15 merchant tailors, 14 millinery establishments, 5 music stores, 30 music teachers, 9 nurserymen, 5 opticians, 139 painters, 13 paper hangers, 1 firm of patent solicitors, 4 pawnbrokers, 17 photograph galleries, 102 physicians, 5 piano-tuners, 2 picture-frame manufactories, 37 plasterers, 36 plumbers, 3 pork-packing establishments, 6 poultry dealers, 1 printers' supply firm, 213 real-estate firms, 43 restaurants, etc.

The county directory covers 212 pages, and gives a generous sketch of each town and hamlet, with notice of its improvements, principal business houses, churches, societies, papers, industries, etc., in an instructive and valuable fashion. There are also sketches of numerous points of interest throughout the county.

The new directory bristles with good points, and will doubtless be favorably received. A. A. Bynon & Co., the publishers, have been pegging away diligently at it for the last five months; part of the time employing 14 men on the work. How well they have carried out their arduous undertaking the book will, in a few days, tell for itself.

Success of the City Center Tract.

The rapid sale of these lots proves the admirable policy of the Southern California Land Company. Without a tract is well located and the price placed at the lowest figure, nothing can induce them to take hold of an enterprise, no matter how high the commission.

The Lowest Offer in Real Estate.

Made to-day, considering the fruit and ten dwellings, sidewalks and city improvements put on the ground, is the Co-operative Nursery tract sale. Secure a lot at $250, payable in easy installments before too late. Call for particulars. J. M. Batchelor & Co., 236 N. Main street.

Ladies.

Why carry your packages when the Merchant's 10c delivery will do it for you? Leave parcels at room 14, Roeder Block, 23 S. Spring street.

A First-class Tailor.

Gentlemen, remember we employ a first-class tailor and will make all necessary alterations free of charge, and thereby insure you a perfect fit at the Boston One Price Clothing House, 13 S. Spring street, Nadeau Hotel.

A Vendre! et a Bon Marche.

25 lots. 50x125 dans le Wiesendanger Tract. $30 comptant. $15 par mois. Il n'y pas d'intérêt à payer. Voitures à 9, 11 30, 2 et 4 p. m. du numéro 23 N. Spring street.

Lightning

The Edwin Ward syndicate have awarded the contract for electrical work in the new hotel in Exchange block, Pasadena, to the Los Angeles electrical works.

Carriages for the City Center Tract

Leave 263 North Main street at 9, 11, 1½ and 3 o'clock. You only need to see the property.

Very Well.

The best variety of fine fitting and stylish $15 casimere suits in Los Angeles, at the Boston One Price Clothing House. Bluett & Sullivan, 13 South Spring street, Nadeau Hotel.

Senator Leavitt.

To-night is your last opportunity to buy gold and silver watches of Senator Leavitt at 37 South Spring street.

PASADENA.

Action of the School Board—A New Ticket—Registration Notes—A Ringing Response.

PASADENA, June 4.—The trustees of the San Pasqual school district met last night, and decided to at once have the old school building moved to the new school house lot on the corner of Marengo avenue and Walnut street, as it may be needed for school purposes before the new school building is ready for occupancy. It was also ordered that sealed bids for the construction of the new school building be advertised for; all bids to be opened on the 21st inst., each bid to be accompanied by a certified check of $1500; conditioned that a contract with good bonds will be entered into, if bid is accepted. It was further ordered that the building be completed by the first day of November. The plans and specifications are ready for inspection at the office of their architect, W. B. Stewart, 44½ South Spring street, room 7, Los Angeles.

A NEW TICKET.

A second ticket for officers of the new city, to be voted for June 7th, has been quietly formulated, and is as follows:

For Trustees, E. C. Webster, M. M. Parker, I. N. Hill, Thos. Furlong and E. Turner; Clerk, C. A. Sawtelle; Treasurer, W. C. Cooley; City Marshal, I. N. Mundell.

All the candidates on this ticket are the same as the caucus ticket, with the exception of two trustees—E. C. Webster in place of R. Williams, and M. M. Parker in place of James Clark. The contest, therefore, at present appearances, will be between the four last named gentlemen, with faint indications that a mixed third ticket will be in the field.

PASADENA REGISTRATION.

Up to noon to-day there have been fifty-two new names added to the register from within the proposed corporation limits, with a probability that this number will be considerably increased before election day. The nativity of those registered the past week shows the cosmopolitan character of Pasadena as follows: Connecticut, 1; Massachusetts, 3; Maryland, 1; Iowa, 3; New York, 7; California, 1; Utah, 1; Illinois, 6; Pennsylvania, 8; Ohio, 4; Indiana, 5; Germany, 3; Tennessee, 1; Nevada, 1; Minnesota, 1; England, 2; New Hampshire, 2; Missouri, 1; Rhode Island, 1; West Virginia, 1.

The Valley Union of to-day contains the following spicy proof that the election on the 7th will be interestingly warm:

"E. C. WEBSTER A CANDIDATE.

Gentlemen and Fellow-Citizens: Your flattering communication of the 27th ult., requesting me to be a candidate for Central Trustee at the approaching municipal election, has been carefully considered by me. To thank you would but faintly express my sense of appreciation for the honor intended. After due deliberation and a full investigation I have come to the conclusion that the open dissatisfaction expressed with the manner and method by which a portion of the caucus nominations were made, have a just foundation. Fully realizing the relations I sustained to that caucus, I all the more feel it my duty to respond to your invitation, and you may therefore consider me a candidate for the office suggested. You are aware I am no office-seeker, but in common with you, my fellow citizens, I am willing to make sacrifices, if for no other reason than to rebuke all attempts at ring or immoral influences in the administration of our municipal affairs. To lay well the foundations of our growing community is a work which will require not only high motives and firm action on the part of the executive and legislative authority in our new city, but the watchful and active influence of that sound public sentiment which has in the past given Pasadena a desirable reputation. I am willing to trust the results of the election in my case to an intelligent constituency, and will heartily acquiesce in their decision.

Your obedient servant,

E. C. WEBSTER.

Pasadena, June 4.

B. F. Ball and E. Turner returned from Long Beach yesterday, where they have let a contract for the erection of a double seven-room summer cottage.

The City School Census.

City School Census Marshal H. Greenawalt has completed his labors, the result of which is here given. The total number of children in Los Angeles city under the age of 5 is 2707 white; 24 colored and 7 Chinese. Of these 238 are boys under 1 year of age and 210 girls under the same age. Over 5 and below 17 there are 6045 white, 50 colored and 5 Chinese. Of these 3849 whites and 28 colored children attend the public schools and 722 white, 25 colored and 3 Chinese private educational establishments. The number of children not attending any school is 3141 white, 14 colored and 2 Chinese. The nationalities are as follows: American born, 4910; one parent foreign, 1666; both parents foreign, 1956. Foreign born, 251.

The Very Cheapest.

One hundred genuine Middlesex blue flannel suits at the Boston One Price Clothing House. Prices warranted the lowest. Bluett & Sullivan, 13 S. Spring street, Nadeau Hotel.

Grosse Schoene Bauplaetze.

50x125 Fuss, in bester lage. Preis nur $165 fur Deutsche. Nur $30 bar. $10 monatlich. Zinsfrei, eine Pferdebahn wird innert drei Monaten direct dorthin im. Betrieb sein. Freies gefachrt von 23 N. Spring Strasse 9, 11:30, 2 and 4 p. m., zum Wiesendanger Tract.

Last Sale.

Last sale to-night of gold and silver watches at 37 South Spring street.

Stick a Pin Right Here.

While you are investing don't carry your eggs all in one basket, but take a run to Santa Monica next Wednesday and drop a very few twenties in the lots to be sold at auction.

$1000.

Lot 50x220, corner of Vernon avenue and Silver streets, bordering grounds of Hotel Belmont (formerly Ellis Villa College). New college now in process of erection on Second Street Cable Road will be shown to purchasers by L. M. Brown at Second street terminus waiting-room.

The Senator's Farewell.

Senator E. D. Leavitt will make his farewell address to-night at 37 S. Spring street. A large attendance is looked for and an interesting evening is sure to be had for all who attend.

Ladies!

My stock of millinery is now larger and more complete than at any time previous. Lowest prices for the best of goods. Fine flowers a specialty. Finest line of pattern hats in the city. Latest styles constantly on hand. MISS M. AIKEN, No. 153 S. Spring st., between Second and Third.

Mothers and Children.

Mothers, call and examine our stock of the celebrated star waists for children at Boston One Price Clothing House. Bluett & Sullivan, 13 S. Spring street, Nadeau Hotel.

Too Late to Mend

If you do not secure, right now, a lot in the Wiesendanger tract.

Regardless of Value.

The fine stock of jewelry, gold and silver watches must be closed out to-night to the highest bidder for cash, at 37 S. Spring street.

One of the Finest.

A good all wool cassimere suit, superior cut, for $10, at the Boston One Price Clothing House. We defy competition on these goods. Bluett & Sullivan, 13 South Spring street, Nadeau Hotel.

Eastern Prices Have Come to Stay at McDonell's Drug Store, 271 North Main Street.

The enormous profits once realized by the drug store trade are a thing of the past. We sell our goods at genuine Eastern prices. For instance, we will sell you—

Best gum camphor, 25c a pound, regular price 60c.

Colgate's Cashmere Bouquet Soap, 25c per cake, regular price 35c.

Hoyt's German Cologne, 15c, regular price 25c.

Warner's Kidney and Liver Cure, $1 per bottle, regular price $1.25—and all other goods at genuine Eastern prices.

Prescriptions compounded at the new schedule of prices. Remember! McDonell, the Druggist, Rose Block.

Honey Case Shooks

For sale by George E. Dickson, agent Capital Box Factory. Office with Harrison & Dickson, 221 N. Los Angeles street.

Passenger Movements.

TO ARRIVE BY RAIL.

By Telegraph to the Times.

MOJAVE, June 4.—The following passengers, bound for Los Angeles, passed here this evening: Miss F. E. Gallo..., Pasadena; W. H. Harper, Tucson; J. F. ... pe, San Francisco; D. A. Angeles; J. W. ... gton; Mrs. M. S. Cooper, Los Angeles; ... Reed, Oakland; R. Melrose, ... Skilton, Hartford, Conn.; J. H. Washburn ... and wife, New York.

TO ARRIVE BY STEAMER.

By Telegraph to The Times.

SAN FRANCISCO, June 4.—The following passengers left San Francisco by steamer Geo. W. Elder to-day for Los Angeles: Mrs. D. Wheeler and daughter, Rev. Elias Bird ..., Mrs. D. ... binson, E. McCarthy, Mrs. Coleman, ... Mrs. Capt. ... Lowicke, E. ... Behe, James Curran and wife, Miss Coleman.

Our Pictures—People's Store.

We will remind you again to-day that we are giving away free to every purchaser of $6 $12 and $20 worth of merchandise an elegant painting in oil, oleograph or chromo, mounted in gold and worthy of your consideration.

We received from New York yesterday by express the latest and handsomest novelties in lace-trimmed Pongee parasols—$3.75, $4.50 and $5.50; at least 75c apiece under price.

We will offer you splendid bargains in Irish point and other embroideries and insertings. We have received an immense invoice, to be sold at the risk and for the account of the manufacturer. We are making a special sale of ladies' muslin underwear, displayed on our centre tables.

We will offer you a line of lace check buntings in every shade at 12½c—goods that we have sold for 25c.

We will place on sale to-day a line of French lawn handkerchiefs, imported goods, at 5c apiece.

A line of imported fans, extra large size, at 25c apiece that cost double that in Germany.

If you have any desire to spend $6, $12 or $20 in purchasing your wants, you will find the present opportunity a splendid one for bargains, besides getting an elegant picture.

Just in, 60 boys' sailor blouse suits, with embroidered collars, $1.75, worth at a reasonable price $2.50 Knee pants, 39c a pair.

Boys' mixed straw hats this day at 2½c, splendid for everyday wear. Men's white and mixed straw hats, 50c. These are good serviceable hats—we sell rafts of them.

Our shoe department wants to say that at 98c it will give you an Oxford tie, a low-cut button, or an opera toe slipper that will astonish you.

Big drives in lisle, silk and kid gloves.

PEOPLE'S STORE.

The Palace Hotel, San Francisco, under the combined management of George Schonewald, late of the famous Del Monte, at Monterey, and Alexander Sharon, has just been painted outside and in, and newly carpeted and refurnished and renovated throughout, and is again in excellent condition to accommodate all who wish to avail themselves of the comforts and luxuries of the finest and completest hotel in the world at the same rates charged by other first-class hotels in San Francisco. And that reminds us that the new management have set apart a limited number of excellent rooms for transient patrons at a dollar a day.

New To-Day.

F. P. HOY, M. D.,

OCULIST AND AURIST, NO. 45½ N. Spring st. Late with Dr. St. John Roosa and Dr. A. B. Norton, New York; also late resident physician of the Eye and Ear Hospital, Worth st., New York. Office hours, 10 a. m. to 4 p. m. and 7 to 8 p. m.

THE BELMONT,

A First Class Hotel.

WILL OPEN JUNE 17.

On the hill at terminus of Second Street Cable Road. Cars every 10 minutes. Magnificent view. Ocean breeze. Seventeen acres of hotel grounds. Drives, walks, lawns, flowers, fruit trees, wide piazzas. Each room a front room. Bath rooms on each floor. Ladies' parlor, gentlemen's reading room. Lawn tennis and croquet. Livery stable in connection with hotel. Special rates for the summer.

M. E. CLARK Manager.

Telephone 764.

IMPORTANT To Property Owners.

To the people of Los Angeles having houses to let, rents to collect or estates which you wish to place in the care of competent and reliable agents,

WE ANNOUNCE

That we are prepared to give our undivided attention to the care and letting of rentable property of every description.

We make a specialty of that branch of the real estate business, and guarantee satisfaction. We attend to all repairs, payment of taxes, water rates, etc., free of charge, and receive our compensation from the income realized, hence our interest is identical with that of the owner. Statements rendered monthly.

Please call for particulars and further information.

JOSEPH R. TRUE & CO.,

34 N. Spring St., Los Angeles, Cal.

LADIES, DON'T GROW OLD

I CAN REMOVE FRECKLES, TAN AND moth, wipe out the wrinkles, and leave the skin as soft, fresh and fair as a maiden of sixteen in ten days' treatment. Will wait upon ladies in their own homes. Unquestionable references furnished. All communications confidential. Address HAKER, box 1013, Los Angeles.

D. BRIDENSTINE, Res., 13 Loomis st. H. S. WEST, Res., 241 S. Hope st.

BRIDENSTINE & WEST,

REAL ESTATE, GENERAL COMMISSION and loan agency. We rent houses, collect rents, pay taxes and do a general collecting business. Buy and sell city and country property. We make a specialty of exchanging Eastern property for property in Los Angeles city and county. We have a choice list city and country property for sale, and some choice pieces of land suitable for subdividing. Call and see us at Room 3, up stairs, in the Schumacher block, opposite the Postoffice.

Le Roi est Mort. Vive le Roi.

ORANGE GROVE ADDITION TO THE

Wiesendanger Tract.

Six Splendid Lots For Sale.

Forming a charming orange grove, with large pepper trees all along the front, each one making a fine semi-tropic home.

PRICES EXTREMELY LOW, VIZ:

$250 to $325.

On the corner of Vermont ave. and Jefferson st. Each lot faces directly on the new

Hellman Fast Two-Horse Car Extension Line.

Terms—One-third cash, and $20 a month until paid for. No interest to pay. For sale by

McCOYE & CUSHMAN, 23 N. Spring street.

Free carriage at 9, 11:30, 2 and 4 p. m.

CHEAP RESIDENCE LOTS *FOR SALE.*

TWO BEAUTIFUL LOTS, COVERED with fine bearing orange and other fruit trees, on one of the best streets in city, not far from street cars. Size of lots, 60x134 each. Price for both, only $1100. R. VEROH, Room 80, Temple Block.

Notice of Dissolution of Copartnership.

THE COPARTNERSHIP EXISTING BEtween C. M. Fairbanks and H. J. Shoulters both of Los Angeles city, Los Angeles county, State of California, is hereby dissolved by mutual consent, said C. M. Fairbanks withdrawing from the firm. H. J. Shoulters will collect all bills and pay all demands against said firm and continue the business at No. 9 N. Main st., Los Angeles Cal.

C. M. FAIRBANKS,
H. J. SHOULTERS.

Dated June 1, 1886.

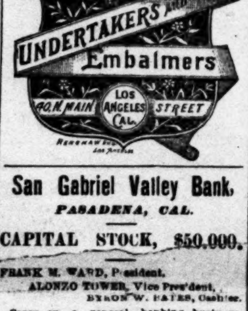

San Gabriel Valley Bank.

PASADENA, CAL.

CAPITAL STOCK, $50,000.

FRANK M. WARD, President.
ALONZO TOWER, Vice President,
BYRON W. PATES, Cashier.

Carry on a general banking business. American and foreign exchange. Collections promptly attended to.

Directors—Frank M. Ward, J. G. Miller, C. S. Martin, Alonzo Tower, Byron W. Pates, Walter R. E. Ward, Loman A. Craig.

NOTICE.

THE PARTNERSHIP HERETOFORE EXisting between Thomas E. Walker and Geo. M. Smith, and known as the firm of Walker & Smith, is this day dissolved by mutual consent. All outstanding accounts will be collected by either party.

THOMAS E. WALKER,
GEO. M. SMITH.

June 1, 1886.

HOW MAIN STREET LAND Is Given Away.

Fourteen-year-old seedling orange trees have an auction value; $15 each is an extremely low figure. No farmer would contract to grow them for that sum. It would not begin to pay him for his labor. In fact he would ridicule such an offer. Twelve trees to a 50x119 foot lot at that price would equal $180. The city improvements, such as ten beautiful dwellings, heavy plank walks, electric lights, etc., nearly exhaust the difference between $180 and $250, the price of each lot on the Co-operative Nursery Tract. The owner therefore asks less than cost of improvements, the land is thrown in free. This is why the offer of the Co-operative Tract is the lowest ever made in this city. There is not a capitalist in Los Angeles who would agree to furnish like improvements for $250, that is, contract to take new land and put on it what we offer, waiting 14 years for his money.

So, practically, a fine and sightly piece of land is given away without charge. Examine this offer every way you choose, realize the tract's location, in a direct line with the city's growth, on the highest priced street we have, you may then understand that a small investment at our figures will return you many fold increase within a very few years.

There is not a flaw of any kind in the property; every detail is perfect, including the title. This is a forced sale. Otherwise no such price would be made. The reason is explained by the managers.

Many subscribers have already realized what we say; a large proportion of the lots are already sold. The remainder are already taken, if we can only rely on the promises of apparently sincere people. Five years hence this tract will be as near the city proper as Fourth and Main are now. What surer investment can one make. No other securities can begin to give like returns. Look around the cities in the United States. How many of their wealthy inhabitants became wealthy by real estate investments? Look at the United States statistics. What is the growing wealth of our country? Nine-tenths and more composed of real estate. Then do you know anybody who has not largely profited themselves by investments in real estate in Los Angeles? We do not. Many have become rich thereby. Don't hesitate, but invest a little. Our installments permit you to advantage yourself with slight or no inconvenience.

Call for particulars, maps, etc., on J. M. Batchelor & Co., managers, 236 N. Main st., Baker Block. Open Saturday evenings from 7 to 8:30 o'clock.

The Crowning Success

OF THE SEASON.

One-half the Price of Adjoining Unimproved Property.

THE CITY CENTER TRACT.

151 lots at $390 each. Size of lots 50x126. First payment, $50; monthly payments, $20, without interest.

Elegant improvements Made by the Company without Cost to the Lot-Holders—four Villa Residences to be Erected and to go with the Lots Without Additional Charge—First-Class Plank Walks on all the Streets—Masts, with Electric Lights, Free for One Year—The Distribution of the Lots will be Made on the 4th of October, 1886, on the Same Plan as that of the Child's Tract and the Urmston Tract, Both Inaugurated by this Company Under the Homestead Law.

THIS SPLENDID TRACT is in the very heart of Los Angeles, but one block from Pearl street, and situated on Eleventh, Twelfth and Pico streets, adjoining on the latter street the elegant grounds and mansion of Mrs. Foreman.

THE HOWLAND ELECTRIC MOTOR RAILWAY is now an assured fact on Pico street; the rails are on way here, and the cars will be running in sixty days.

The price of these lots is exactly one-half of the sum asked for those adjoining on the east, and which are unimproved.

The success of the Homesteads of the Southern California Land Company is strictly owing *to the low rate at which they place their properties before the public, and the fact that they offer only first-class City locations.* The high prices asked by middle men for lots are avoided. The Company desire to see the subscribers to these properties gain a handsome profit after the division of the Homesteads.

The sale of this Tract is on the Homestead plan (see Law of 1862), as the Childs Tract and the Urmston Tract. The land is sold as an entirety, and delivered over to the subscribers with all the improvements of villa residences planked sidewalks and electric lights, without further charge than the amount received in the aggregate from the subscribers, each one of whom has a vested right in the entire Tract.

The meeting of the subscribers for the distribution of these lots is fixed for October 4th, 1886.

The proceedings will be in accordance with the agreement recorded in the subscription book to the Tract, and signed by the purchasers.

No narrow streets. All streets and avenues are sixty feet wide.

The Street Railway on Pearl street, corner Pico street, is within one block of the Tract, and in sixty days Colonel Howland's Electric Motor Road will be completed, and cars running on Pico street past this entire property.

SOUTHERN CALIFORNIA LAND CO.,
No. 263 N. Main street.

LEGAL HOMESTEADS.

THE best lawyers in Los Angeles state that the Childs Tract, Urmston Tract and City Centre Tract Homesteads conform strictly to the Law of the State in making a division of the property among the purchasers—each purchaser holding a vested right in the whole Tract until the meeting for subdivision of interests.

First-Class Property Only.

No other than the very best property at the lowest possible prices, can be found on my books. Each property advertised by me is believed to be the very best of its kind that can be had.

60 acres half mile outside city, near Pico street. Equal to any property sold for $400 per acre this year. Price per acre only $200.

160 acres foothill land, most delightfully situated, commanding view of the ocean, the valley and the city; 20 acres grapes, 5 acres orchard, etc. The finest vegetable land in the State. No frost, no irrigation necessary. I have nothing of the kind equal. Per acre only $150.

100 acres of very fine land, two miles outside city limits, west, for $100 per acre.

10 acres of the most desirably situated land in Pasadena for $6000. This property is worth $12,000 for subdivision. There is nothing like it at the price.

Nice cottage of four rooms, hall and closets, with two large lots, 60x142 feet, with alley at rear. You must make your own price. Come and see it.

10 acres in the city, covered with orange and other trees, on principal street. Will make 46 large, elegant lots, worth $300 each. Price $16,000.

17 acres on Washington street, covered with fruits of all kinds. One of the very finest large tracts in the city. $20,000.

Elegant residence on Pearl st., lot 70x349 feet; one of the most beautiful places in the city. $14,800.

Elegant corner property, two lots, fine large 11 room house, beautiful lawn, etc. A remarkable bargain at $11,500.

One of the finest properties in Boyle Heights, elegant grounds, fine view of the city, etc. $16,000.

Magnificent lot on Main street, 108x318 feet, with brick house of 11 rooms. The cheapest property offered in the city, location considered. Price on application. Immediate possession.

500 acres of unsurpassed land, with 800 shares of water stock. As fine fruit and vine land as can be found in the county. Very cheap as a whole. Admirable for subdivision. Price on application.

2000 acres, with ample water supply already piped to the land; four miles from railroad. There is nothing in Southern California to compare with this tract at the price offered. Price on application.

F. H. BARCLAY,
... SPRING STREET.

Harwood Fibre Chair Seats,

HANDSOME, DURABLE, CHEAP.

Leather Finish

The Trade Supplied.

G. W. WAGGONER, General Agent, 48 South Spring st.

TENTS TO RENT,

Furnished or Unfurnished

AT SANTA MONICA.

Call on or address W. J. BULL. On Beach, bet. Wharf and Bath House.

AUCTION SALE.

FAIRMOUNT TRACT,

Saturday, June 5 1886, at 2 p. m.

48 Lots

Belonging to the Real Estate Associates.

These lots lie on and in the immediate vicinity of Seventh st., a short distance west of Pearl st., and only about five minutes' walk from Sixth st. railroad terminus, and only one block from the extension now being laid; in a fast improving neighborhood, with a beautiful view of the surrounding country and city, and enjoy the fresh breezes from the ocean.

Carriages will leave our office at 1:30 p. m. on day of sale.

For plans and particulars apply to NORTHCRAFT & CLARK, Auctioneers, 246 N. Main st., Baker Block.

W. T. COLEMAN & CO.,

Shipping and Commission Merchants

SAN FRANCISCO, NEW YORK, CHICAGO.

Agencies of Wm. T. Coleman & Co. at

LONDON, LIVERPOOL, ASTORIA, OREGON, AND LOS ANGELES,

With Agents and Brokers in every Commercial City of prominence in the Union.

Our Los Angeles Agency makes a specialty of handling the products of Southern California.

Wines, Brandies, Oranges, Raisins, Dried Fruit, Honey, Canned Fruit, Beans, Etc.

Agents for Royal Baking Powder, Walter, Baker & Co.'s Chocolate, Kingsford's Oswego Starch.

W. L. LOCKE, Manager Los Angeles Agency,

75 NORTH SPRING STREET.

IMPORTANT LAND SALE!

Seventy-five Elegant Lots in the NORTON TRACT

AT PRICES RANGING FROM $50 TO $200,

On the installment plan, on exceedingly easy terms. From $5 to $20 down. Pure water in abundance. Apply to

W. R. NORTON.

No. 41 S. Spring St., Rooms 6 and 7.

More than 100 Lots sold in this tract since May 17.

WIESENDANGER TRACT

—OF—

120 Large Size Building LOTS,

On Vermont Avenue, Jefferson Street and Budlong Avenue, near the Urmston Tract.

Fan Palm Avenue

1320x80 feet, all planted with fan palms. One of the sights of semi-tropic Los Angeles.

Five Avenues, 80 Feet Wide.

The rapidity of our sales has encouraged the owners to go to the expense of planting all the avenues with fan palms. Go and see the effect.

A street railroad is to pass the tract on Vermont avenue.

There are handsome mansions and improved places all around.

The Lots Average 50x125

And each has an alley in the rear.

PRICES

The lowest ever heard of, namely,

$165 TO $265 EACH.

Only $30 cash, monthly installments $10.

NO INTEREST TO PAY.

The lots are all perfectly level. No grading is required beyond the grading of streets now being done by the owners, Messrs. Dan McFarland and Theodore Wiesendanger.

A street car line on Jefferson street is already within half a mile from the tract, and the certainty of another street car line running right to the tract will make it clear to any intending purchaser that each lot will at least double in value within six months from now.

It pays you to go and look at this property. Free carriage at 9, 11 30, 2 and 4 p. m. from 23 N. Spring st.

The owners of this tract have just subscribed $800 to the extension of Hellman's fast two horse street car line through Washington street and Vermont avenue, and therefore raised the price of each lot $5 from the amount published on the printed map.

REMEMBER

These lots are close to the University, to churches, schools, stores and the Park station depot on the Santa Monica railroad.

For sale by McCOYE & CUSHMAN, 23 N Spring, and by T. WIESENDANGER and DAN McFARLAND, Room 1, Bumiller Block, 39 N. Spring st.

CONSUMPTION

And all the various diseases of the

HEAD, THROAT AND CHEST

Together with the

EYE, EAR AND HEART

Also all chronic diseases and diseases incident to females, successfully treated by

M. HILTON WILLIAMS,

M. D., M. C. P. S. O., 1867.

Medicated Inhalations used in all diseases of the Head, Throat and Chest.

CONSUMPTION.

From consumere "to waste away," usually applied to the advanced stage of lung disease.

The following are prominent symptoms in the first stage, and wherever any of them exist a thorough examination should always be made, with a view to arresting the disease if shown to exist: There is usually a sense of weariness upon a little exercise, a disposition to remain passive and idle, despondency often from no apparent cause, a peculiar sensitiveness to the effect of cold, and a breathlessness upon moving quickly or descending a hill or stairs, a slight hacking cough, with or without expectoration, excitability upon slight occasions, flying pains through the chest or back, or under the shoulder blades. The symptoms are more noticeable toward or during the night; slight fever in the afternoon; cold feet and hands, or in many cases blue lividity of the lips and roots of the finger nails.

Constitutional or tubercular consumption is a common form of lung disease. The progress is slow, but if left to itself no less sure. It usually begins with a dry cough. At first these tubercules are exceedingly minute, the patient not at all suspecting their presence. Gradually they develop into more active disease, and then follows the train of symptoms which leaves no doubt as to its true character. Sometimes spitting of blood or slight streaks in the sputum is the first indication of tubercular deposit or it may be a chilly sensation in the back, followed by more or less heat in the palms of the hands, or an afternoon flush on the cheeks. The slow and gradual inroads of this form of consumption leave the stomach and appetite undisturbed for a considerable time. Finally, however, hectic fever and night sweats supervene, preceded by diarrhoea, then the loss of flesh and strength becomes rapid, the chest contracts, the features sharpen, the eye attains an unusual brilliancy, and the patient begins to realize that he is in the last stage of confirmed constitutional consumption.

It is when the disease is in the first stage that it should be eradicated, before the cough sets in, or the expectoration of mucus, and before the tubercules have softened. The inhalations will then completely absorb every tubercle in the lungs, and thus radically destroy that hereditary development of tubercular consumption.

Consultation free and prices within the reach of all.

The very best of references given from those already cured.

Those who desire to consult me in regard to their cases had better call at the office for an examination, but if impossible to visit the office personally, may write for List of Questions and circular, both of which will be sent free of charge. Address

M. HILTON WILLIAMS, M. D.,
275 North Main street, Los Angeles, Cal.

Office hours from 9.30 a. m. to 4:30 p.m.

For Sale!

SEE THESE PRICES!

$1600—Cottage of five rooms, hard finished, in splendid location; only 200 feet from the best car line. Certainly a bargain.

A positive bargain at Highland Park; $1100 corner lot, 105 by 175, cars to pass soon.

$650—Half acre nicely located in southwest part of city.

$1000—Lot on Flower st., 60x165.

$500—Lot 58x150, on the hills, small rustic house. Bargain.

$3500—Cottage of 5 large nice rooms, pantry and closets; large lot, lovely view, east front; splendid location; near street cars; certainly a lovely home and a bargain.

$1900—Cottage of 5 large, hard-finished rooms, large pantry and bath room, bay window and porch; only ten minutes' walk from Postoffice; good sized lot, street already graded.

$1600—Lot 86 feet front on Temple; close in; sure to advance.

$1800—Two acres in the city, on a fine street; all in bearing fruit; a bargain.

Several splendid bargains in fruit and alfalfa ranches; also ranches to subdivide.

$1200—5½ acres in that beautiful suburb, Highland Park. Splendid land, with water piped.

Lands in Iowa, Minnesota, Texas, etc., to exchange.

$1850—Beautiful cottage on a nice lot, lovely avenue. Splendid neighborhood; 4 rooms, bath, pantry, etc. Just a lovely place. See it.

$1150—House of four rooms, hard finished; good well of water with pump; no water rent; has rented for $15 per month; good lot, all inclosed. Certainly cheap.

$1300—Lot on west side of Olive st., 80x55; must build.

$6400—Beautiful residence on Fort street; nicely located on west side; large lot; good barn; lovely yard; see it.

$3700—Seven acres just outside city; five acres fruit bearing; house of five rooms, hard finished; well, windmill, tank, etc.

Desirable property in all parts of the city and country. Money to loan.

LAMB & GRIFFIN.

19 W. First st., Widney Block.

W. R. BLACKMAN,

Expert Accountant

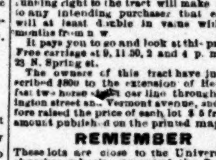

Partnership, Company and other accounts Kept, Investigated, Arranged and Arbitrated.

Office, 42 N. Spring st., Los Angeles

Bethesda

A Superior Bar and Table Water

Celebrated as a specific in all forms of Kidney troubles. A tonic unequalled in quenching thirst and promoting appetite.

Recorded in Dunglison's Medical Dictionary as the leading mineral water of the World!

Devoid of strong salts!

Clear as crystal!

Soft and delicious!

Elegant and popular!

☞ Ask for Bethesda, and take no other.

L. CAHEN & SONS,

General Agents, 418 Sacramento Street, San Francisco.

LOS ANGELES

ELECTRICAL WORKS,

Electric Bells,

Burglar Alarms, Annunciators,

Gas Lighting by Electricity

And every class of Electrical work.

20 SOUTH MAIN STREET.

Medical Batteries repaired. Surveyors' Instruments, Optical Goods, Marine, Field and Opera Glasses, etc. Patent models and experimental work.

Important to Fruit-Growers!

Now that the fruit season is coming on the question arises, What shall we do with our fruit? It is answered in this way: We will take the best of it to the cannery or sell it to the fruit stores. It will pay us wages for the picking and hauling, but what can we do with the poorer ones. Well, let us dry it. No that will not do, for we dried some last year and did not realize enough out of it to pay for the trouble. Well, let us buy a drier. No; Mr. —— bought one and it cost him more for the fuel than his fruits came to. But, what is his process of W. R. BAKER'S, for drying? ... fair last year, and it looked as fine as any evaporated fruit I ever have seen, and it costs only about 1 cents per 100 pounds. You can see samples at A. R. RICHARDSON'S, 311 N. Main street, where you can buy the receipt ... Do not fail to call and see our samples and satisfy yourself. It is the one thing for the fruit-raiser that has been discovered.

J. T. SHEWARD,

SPRING AND FIRST STREETS.

SPECIAL SALE OF FINE PARASOLS

Without doubt the best bargains ever offered in really fine goods.

500 extra fine Black Satin Canopy Top, illuminated all silk lining, $3 50; cheap at $4.

150 Black Satin Lace Trimmed Parasols, $2 50; worth $4.

300 extra fine Lace Trimmed Canopy Top, $3 50; worth $6.

75 Satin Parasols, Escurial Lace Covers, fine goods, $8 50; worth ...

150 Satin Parasols, large size, all colors, extra cheap, only $1 ...

200 Satteen Parasols, small figure, choice goods, only $1 ... A bargain.

Children's Fancy Parasols, 35c.

THE ABOVE ARE ALL CHOICE NEW GOODS

Underselling Everything & Everybody

Come Early in the Day and Avoid the Rush

THE PEOPLE'S STORE

Will give away those elegant Oil Paintings, Pictures and Art Oleographs displayed throughout their stores to its patrons to-day and each succeeding day until all are given away.

Given Away to Patrons Purchasing $6,

Given Away to Patrons Purchasing $12,

Given Away to Patrons Purchasing $20,

Given Away to Patrons Purchasing $35,

UNDER THE FOLLOWING RESTRICTIONS:

1. Purchasers will receive transfer checks with each purchase, showing the amount purchased.

2. We advise all parties to take their pictures with them. We are perfectly willing to deliver them, yet will not be responsible for damage or breakage.

3. Clerks will not be allowed to deliver pictures without a printed ticket from the cashier.

4. To avoid errors or complications all purchases must be made at one time, and picture delivered at consummation of purchase.

5. The wholesale trade are not entitled to pictures.

The pictures are on exhibition. They speak for themselves and they will grace and ornament the walls, halls and homes of patrons. With the compliments of

A. Hamburger & Sons.

PEOPLE'S STORE.

41, 43 and 45 Spring Street, Los Angeles.

HO! FOR THE BEACH.

GRAND EXCURSION AND AUCTION SALE

—OF—

54 Choice Seaside Lots 54

In the Chas. M. Stimson subdivision of the Prospect Hill Tract,

SANTA MONICA,

Wednesday, June 9th. 1886.

BEN E. WARD, AUCTIONEER.

FINE LUNCH FREE OF CHARGE.

Doh's Celebrated Brass Band Will Discourse Fine Music

TWO HOURS ON THE BEACH AFTER THE SALE.

Elegant Lots. Sublime View

Only three minutes' walk to the beach and the elegant new hotel, the Arcadia. These lots front on 80 foot avenues.

The owner, Mr. Stimson, is compelled to return to Ohio by July 1st, and has therefore ordered these lots sold without reserve to the highest bidder.

The sale will commence immediately on the arrival of the train, and continue until every lot is sold, after which lunch will be served, the band will play and a go-as-you-please time may be enjoyed by everybody. This programme will occupy the time until 1:30, leaving two full hours to take a dip, roll in the sand or make love to everybody's best girl but the auctioneer's.

Every purchaser gets his fare refunded.

Gilt Edge Property at Your Own Figures.

Certificate of title with every lot. Sale positive.

Terms—$20 on fall of the hammer; one-third cash, one-third in six months, one-third in twelve months, at 10 per cent interest. One per cent discount for cash. Purchasers of two or more lots can have the deferred payments extended to one and two years if desired.

Fare for the Round Trip, 75c.

Train leaves New Depot at 9:30 a. m. sharp.

Don't forget the day and date, Wednesday, June 9th.

For full particulars, maps, catalogues, etc., see

BEN E. WARD, Auctioneer,

Or WARD BROS., Pasadena. 31 N. Spring Street

T. X. L. HOSE.

GUARANTEED THE BEST.

Harper and Reynolds Company

48 and 50 MAIN ST.

Los [Angeles Times]

VOL. IX----NO. 154.

10 4

LOST.

Decisive Defeat of the Home Rule Bill

ON SECOND READING IN PARLIAMENT.

Closing Debate on the Measure—Parnell and Gladstone Speak—How the Vote Stood.

Associated Press Dispatches to The Times.

LONDON, June 7.—Gladstone entered the Commons this afternoon, and proceeded straight to his seat. When his presence was noticed he was greeted with tremendous cheers. The Premier wore a white rose in his lapel. The House of Commons was crowded to its utmost capacity at the hour of opening the session.

Gladstone, replying to a question, said that the government was unable to promise to incorporate measures for a home rule government in England, Wales and Scotland in the revised Irish Home Rule bill when it was brought in during the autumn session in the event of its passage on second reading now.

At 5:30 p. m., the Conservatives were jubilant and said that they expected to defeat the Home Rule bill by a majority of at least fifteen. The Parnellites were dubious about the outcome of to-night's division. They all declared that they would rather be defeated now than have Gladstone make any more concessions.

GOSCHEN OPENS THE DEBATE.

The Right Hon. George H. J. Goschen resumed the debate on the bill, and said that if the bill passed, a tremendous struggle would be inaugurated by the Catholic clergy in Ireland for the control of education in that country. Regarding the question whether the bill would prove a final settlement of the Irish difficulty, or lead to an eventual separation, Goschen said that he did not think it would prove a finality. It had been elicited, in the various letters which passed between the Premier and his followers, that the Reconstruction bill was the basis on which many members would unite in voting with the government on a measure which everyone admitted to be the most important ever submitted to Parliament. The opponents of the bill will have achieved a result if the bill is withdrawn after the second reading, if it passes that stage. The Premier is now more anxious to learn from his supporters what they will authorize him to give, than to insist upon knowing what the Parnellites will accept. [Cheers.] His tone is different. It has been shown that the British Parliament is not inclined to consider the Parnellites dictators. [Loud cheers.] "During the recess," said Goschen, "I heard one now a minister of the Crown say that he was certain that Parnell would be dictator in the coming session. I think, however, that Parnell's followers will acknowledge that there are limits whereat they see that many who were prepared to grant some legislation for autonomy to Ireland, would draw the line. The House will remember the first reading of this bill, and it will recall the Right Honorable Chief Secretary for Ireland's repeated allusions to certain 'dark subterranean forces.' We do not hear so much thereof now. They withdrew to a great extent, though not entirely from the light. A curtain has been dropped over those terrible times and tragedies, which, scarcely faded from our memories, alarmed the Home Secretary of the Premier's last government. He is now able to reappear as Chancellor of the Exchequer, and with great jocularity and light heartedness makes merry over what he calls melodramatic terrors. I wonder whether this began on the day when he first pinned on his arm over his ministerial uniform the home rule badge of the Parnellites. We know that a truce has been proclaimed, and a part of the 'dark subterranean forces' has been told off to terrify British public opinion. They are simply holding their hands, though the devil is still working in some parts of Ireland. (Cheers.) British Democracy are asked to do justice. (Parnellite cheers.) They will require to see justice done, and I should have thought that the Parnellites would have used their great instruments and vast organization to help discover the perpetrators of these vile outrages (Opposition cheers). I don't say that they can do it. The matter may have passed beyond their power. We have a right, however, to pause when asked to place the protection of life in Ireland in the hands of a new untutored executive, and at the same time to relinquish control of the police" (Parnellite cries of "No, no"). "It will be impossible to include Ulster in the Dublin parliament" (Parnellite cries "No, no"). He then asked if the Home Rule bill was inseparably tied up with the land purchase scheme. He had seen some correspondence in which the Premier stated that the subjects were inseparable. If it were so he would also like to know whether any daylight regarding Ulster penetrated the open mind of the government. Were the members of the House to remain ignorant as to whether the government intended to ignore Ulster's earnest pleading. [Cheers and Irish cries, "What Ulster?"]

"Why, the same Ulster," Goschen said, "that the Premier referred to when he introduced the bill. [Opposition cheers.] No hope had been tendered that clause No. 24 would be dropped. This meant the disappearance permanently of Irish members from the imperial Parliament. The Premier said at the Foreign Office that he saw a way to adjust the difficulty, but he never said what that way was."

Concluding, Goschen said: Members must not forget Morley's warning that if discontent arose in Ireland, the Irish Americans would place material resources at Ireland's command. If Parliament parted with its executive power in Ireland, alienated its friends, made them bitter foes, placed executive power in new untried hands, how would they meet this difficulty? Suppression by force was held up as the remedy. He urged the members not to maim the Constitution of which they were only life trustees. No foreign country, he said, ever had a parliament like the British Parliament. As life trustees they were bound to hand over their glorious possession without detriment to those coming after them. "I implore you by the traditions of which we are heirs, by the obligations of duty and honor, by our hopes for the future of the empire, by our duty to the Queen, to look to it that those who shall come after us may bear witness that we have not betrayed our trust." [Loud cheers.]

PARNELL'S PLEA.

Parnell was the next speaker, and was loudly cheered by his followers. He said: "I should ordinarily have lacked confidence in following so able and eloquent a speaker in this contest of giants, but I think 'thrice is he armed who hath his quarrel just' [cheers], and unequal and inferior as I am at many points, I hope I shall not be so far behind as usual. Without intending to offer any disrespect, I could not help thinking while listening to his speech that in all the lost causes wherewith I have seen him connected during many years past, he never spoke with so little effect as when contending against the bill we hope to hear read a second time to-night. Goschen spoke about the sovereignty of Parliament. Upon this point, I agree with the definition given by Bryce [cheers]. We know perfectly well, we have always known since this bill was introduced, the difference between a coordinate and a subordinate Parliament. [Cheers.] We know that the legislation which the Premier wishes to constitute, is a subordinate Parliament, not the Grattan Parliament, which was a co-equal one. (Gladstone, 'hear, hear.') arising out of the same Constitution and in the same manner as this Parliament given by the Sovereign. (Ministerial cheers.) We understand perfectly well that the Imperial Parliament has the ultimate supremacy and the ultimate sovereignty. I quite agree with Gladstone and think it one of the most valuable parts of the bill. I quite agree to that which Gladstone offers, namely, the responsibility of maintaining order in Ireland by the Irish Parliament, a correct provision which no State in America could exist without. (Irish cheers.) The supremacy of the Imperial Parliament, however, will not be affected by this if the Irish party execute the power given it, while in some cases it may be rendered more effective than ever. [Cheers.] In accepting the bill, we accept honorable obligations, and pledge ourselves for the Irish people in so far as we can pledge ourselves, [derisive cheers and laughter] that the powers given shall not be abused, [Parnellite cheers] to devote all energy, ability and influence we may have with our people to prevent them from abusing the powers entrusted to them."

HICKS-BEACH'S CRITICISM.

Sir Michael Hicks-Beach said the bill failed to represent the views of the Liberal party. It was the production of one man who was the highest in this kingdom, but still practically alone, the remainder of the Liberal leaders intending to vote against the bill.

GLADSTONE'S CLOSING APPEAL.

Mr. Gladstone followed. In rising, he was loudly cheered. In the course of his remarks he said that the bill had been delayed to give time to employ persuasion, intimidation and abuse, and now the issue was confused. The vote the members were asked to give would either be a mischievous farce or would cast discredit upon the present system of legislation for Ireland.

THE BILL DEFEATED.

LONDON, June 7.—The vote on the Home Rule bill was 311 for the measure and 341 against it. Mr. Gladstone moved an adjournment until Thursday, and the motion was adopted.

DESTROYING FLAMES.

An Incendiary Deed Causes the Loss of Eight Lives.

CHICAGO, June 7.—Fire broke out in the three-story frame building Nos. 731 and 733 South Canal street this morning, in which eight persons were smothered to death in their beds. The names of the dead are as follows: Michael Murphy, aged 62; Mrs. Michael Murphy, aged 35; Anna Murphy, aged 9; Nellie Murphy, 11; Mrs. May Durkin, 30; Patsy Laurie, 4; John Durkin, 3 weeks old, and William Hand, aged 68 years. The fire is thought to be the work of an incendiary, as this is the third time the building has been found on fire in a month.

A THEATER BURNED.

LOUISVILLE, June 7.—At 3:50 o'clock this morning, fire was discovered in the new Grand theater. In a short time the flames covered all the middle of the block between Third and Fourth, and Ferguson and Green streets. A second alarm was turned in but the entire theater was on fire and resisted the greatest efforts of the firemen. The theater was one of the finest in the West or South. The block was valued at $100,000, and is a complete loss.

LABOR MATTERS.

The Typographical Union in Session at Pittsburg, Pa.

PITTSBURG, Pa., June 7.—The thirty-fourth annual session of the International Typographical Union was held to-day. One hundred and eighteen delegates were present. A resolution was unanimously adopted asking Congress to restore wages in the Government printing office to the rates paid prior to the reduction in February, 1878, as provided in the Printing House bill No. 7476. Adjourned till to-morrow.

RESUMED WORK.

NEW YORK, June 7.—The men who tied-up Saturday all resumed work at 2:30 this morning, in accordance with the notice issued by the Second Avenue line that if the men did not go to work to-day their places would be considered vacant.

Backing the Boycott.

SANTA CRUZ, June 7.—Judge McCann this morning rendered a decision in the boycott case in which A. A. Taylor sued for $10,000 damages by reason of the anti-coolie club passing resolution boycotting him. The court sustained the demurrer of the defendants, one of the grounds being that no special damage was averred. The plaintiff was given thirty days in which to amend his complaint.

Editor McCullagh Injured.

ST. LOUIS, June 7.—The press stand at the fair grounds where the spring meeting of the St. Louis Fair Association was in session, collapsed this afternoon. Several of the reporters were severely injured. Joseph McCullagh, managing editor of the Globe-Democrat, was badly injured.

A Freight Conductor Killed.

PALISADE, Nev., June 7.—A westbound Central Pacific freight train left the track three miles east of here last night. The engine fell into the Humbold river. Conductor F. Gervick was drowned while trying to rescue the engineer.

By Way of Denver.

EL PASO, Tex., June 7.—The trains of the Atchison, Topeka and Santa Fé now arrive by making a detour by way of Deming and the Southern Pacific, to avoid the washouts between here and Rincon, N. M.

A Lady's Suicide.

SANTA ROSA, June 7.—Miss Alice Sanborn, daughter of G. N. Sanborn, a highly respected citizen of Sebastopol, committed suicide at her home by taking strychnine. The cause for the act is unknown.

Scraps from Sacramento.

SACRAMENTO, June 7.—Judge James Parke Scauiker, well known all over the coast, died to-day, aged 67 years.

James Munroe Matthews, a teamster, was killed here to-day by a gravel bank caving upon him.

HISTORICAL SOCIETY.

Interesting Meeting in Council Chamber Last Night.

The regular monthly meeting of the Historical Society of Southern California was held in Council chamber last evening, with a good attendance. At the meeting of the General Committee, Gen. Mansfield presented the annual publication of the society, just issued. It was accepted, and a vote of thanks given him for his labors in getting out the pamphlet. The following articles, presented by J. C. Villalobos, were added to the Society's collection of curios:

1. An iron lance head, found by him in 1864, and used by the Mexicans in their fight with the Americans on the mesa near Los Angeles in 1847.

2. A knife made at the San Gabriel Mission, supposed to be about a hundred years old.

3. Two large keys, very old, from San Gabriel Mission.

4. One stone pestle found near the salt works.

5. Two primitive plow points, very old and much worn, used in Mexican agriculture.

The City Center Tract—Its Location.

If you ride in the Olive street cars, stop at the corner of Pearl and Pico. On the right side of Pico, one block from Pearl, is the City Center tract. The surrounding improved lots are held at from $700 to $1500. The City Center lots, with all the handsome improvements to be placed on them, electric light, first-class sidewalks and four villa residences, can be had at $390 in monthly installments. Get maps from the Southern California Land Company, 263 North Main street.